



Ludvigson Stock Farms

Established in 1954

Spring Herdbuilder Bull Sale • April 4, 2026

Selling 72 Yearling Red Angus Bulls • 5 Black Red Carrier Bulls • 7 Red SimAngus Bulls

Leachman \$Profit Center • Meriden, Wyoming • 1:00 PM MST



Lot 1 • LSF BELLRINGER 5117N

Index

General Information	Page 1
Ludvigson Stock Farms Elite Nucleus Herd	Page 3
Ludvigson History	Page 4
Ludvigson Bull Roll	Page 6
Cooperators	Page 8
Superior and DV Auction Instructions	Page 9
\$Profitability Index Explanations.....	Page 10
Optimal Beef Solutions	Page 12
Red Angus Herd Bulls and Range Bulls	Page 14
Red SimAngus Bulls	Pages 44, 53, 54
Sale Terms & Conditions	Inside back cover



Sale Professional

Auctioneer
Jace Thompson, Billings, Montana
(406)690-4151

Publication Representatives

Taylor Ohlde, RAAA Commercial Marketing	(913) 626-2715
Curt Cox Wyoming Livestock Roundup	(307) 630-4604
Ty Groshans, Western Livestock Journal	(970) 818 - 6016
Matt Wznick, Western Ag Reporter	(406) 489-2414

Sight UnSeen Professionals

For those of you unable to attend the sale these professional cattlemen will be able to assist you in evaluating the Red Angus breeding stock available in the sale and will help to determine which animals will fit your program the best. Please do not hesitate to contact any of these individuals with any questions or requests.

Ryan Ludvigson, Ludvigson Stock Farms	(515) 450-3124
Mike Wood	(918) 931-2787
Paul Haugen	(406) 366-2855
Jordan Aller • Clerking, Shipping, Registrations	(406) 223-8366

Leachman \$Profit Marketing Team

Russ Princ - Director of Sales and Marketing	(970) 413 - 0993
Aaron Rasmussen - Midwest Regional Representative	(308) 763 - 1361
Jerrold Watson - Western Regional Representative	(303) 827 - 1156
Kurt Schenkel - Eastern Regional Representative	(740) 503 - 6270

Schedule of Events

Friday, April 3, 2026
Cattle Available for Viewing • All Day
Leachman \$Profit Center

“Watering Hole Event” • 6:30 pm
Wyoming’s Rib and Chop House • Cheyenne, Wyoming
Please RSVP

Saturday, April 4, 2026
Coffee and Donuts • 9:00 am
Leachman \$Profit Center

Chuckwagon Lunch • 12:00 noon
Leachman \$Profit Center

Herdbuilder Sale • 1:00 pm MDT
Leachman \$Profit Center

PAYMENTS

Please overnight checks to:

Ludvigson Stock Farms
15 Avanta Way, Suite 1
Billings, Montana 59102

Any invoices not settled within
7 days from the sale will not
receive free shipping or the first
season breeding guarantee.

RETAINED INTEREST

We are selling a 1/2 interest and full possession in every bull in the sale. This gives us the right to collect semen at our expense and at the convenience of the new owner. The new owner receives the full salvage value of the bull. If anyone has any questions in regard to this please feel free to contact us.

Seedstock Producers please contact Ludvigson Stock Farms to request a copy of our semen collection and marketing agreement.

Videos will be available on both sites as well as at ludvigsonstockfarms.com



Ryan Ludvigson
515-450-3124
rl_ludvigson@hotmail.com

Ludvigson Stock Farms Genetic Advancement Center
1918 Alpine Avenue
Cushing, Iowa 51018

Leachman \$Profit Center
5380 Co Rd 238
Meriden, WY 82081



Ludvigson Stock Farms

Established in 1954

Spring Herdbuilder Bull Sale • April 4, 2026

Selling 72 Yearling Red Angus Bulls • 5 Black Red Carrier Bulls • 7 Red SimAngus Bulls

Leachman \$Profit Center • Meriden, Wyoming • 1:00 PM MST

1

LSF BELLINGER 5117N

BD: 01-20-2025 TATTOO: 5117N REG#: 5083503 HERD: LJRA CAT: 100% AR

DISP	Act BW
★★★	81
F:G	F:G%
-0.2	TOP 64%
INTAKE	INTAKE%
4	TOP 27%
\$PROFIT	\$PROFIT%
\$28454	TOP 0.3%
\$RANCH	\$RANCH%
\$146	TOP 0.5%
FERT	FERT%
2.71	TOP 0.4%

Individual Performance

TOP \$ ELIGIBLE

LSF SRR IDENTITY 0295H

MESSMER PACKER S008
LSF NIGHT CALVER 9921W
LSF DELLA P4078 U8051

LSF SRR BELLE E7338 G9209

5L BOURNE 117-48A
LSF SRR CRYSTAL C5016 F8314
LSF SRR CRYSTAL C5016
REDHILL TEN X 104U 190A
LSF MEW X-FACTOR 6693D
MEW COVERGIRL 402B

LSF SRR BELLE E7338 G9209

LSF NEXTPECTION 0083X
LSF SRR BELLE Z2356 E7338
LSF RR BELLE X0379 Z2356

ProS	HB	GM	CED	BW	WW	YW	ADG	Milk	ME	HPG	CEM	STAY	Marb	YG	CW	REA	FAT
172	88	84	17	-6.5	75	117	0.26	29	7	17	10	17	0.78	0.07	31	0.34	0.03
0.3%	5%	5%	12%	1%	20%	26%	38%	20%	69%	2%	4%	20%	7%	62%	19%	13%	88%

CALVING EASE ★★★★★ GROWTH ★★★★★ F:G ★★★★★ \$PROFIT ★★★★★

MATERNAL ★★★★★ CARCASS ★★★★★ INTAKE ★★★★★ \$RANCH ★★★★★

All Bull Performance Information, Ultrasound, Scrotals and Frame Scores are available on our website at www.ludvigsonstockfarms.com.

Top \$ Angus Eligible is a premium program available through the RAAA to identify sires and calves that rank in the top 25% of the breed for the Gridmaster Index. There is a large pool of feedlot owners that have signed up to source these cattle for their operations.

EARLY INSPECTIONS: All highly culled and inspected Red Angus influenced bulls are available for viewing at any time. The bulls will be put into place at the sale site on Saturday prior to the sale. For anyone wanting to see the cattle prior to Saturday please call in advance.

EARLY ARRIVALS: We welcome everyone to arrive the day before the sale to study the bulls selling as well as our program. Also it will give us time to discuss your program goals and objectives.

LODGING/ACCOMODATIONS: There are several lodging options in the area and following is a list of our suggestions:

Little America Hotel and Resort
2800 West Lincolnway - Cheyenne, Wyoming (307) 775 - 8400

Holiday Inn Express - Torrington
1700 East Valley Road - Torrington, Wyoming (307) 532 - 7600

Holiday Inn Express - Scottsbluff
1821 Frontage Road - Scottsbluff, Nebraska (308) 632 - 1000

AIRLINES: Cheyenne is served by United Airlines and Denver International Airport is only 1 1/2 hours by car.

HOSPITALITY/FOOD: Sale hospitality will be provided the day of the sale including coffee and rolls in the morning and lunch served at noon.

SALE LOCATION: The sale is located at the Leachman \$Profit Center in Meriden, Wyoming. 3847 Road 152, Meriden, Wyoming 82081

TRUCKING: We provide for all trucking of animals after the sale, unless the buyer wishes to pick animals up after the sale. All bulls selling in this event for \$6,000 or more or any invoices with totals of \$30,000 or more will be delivered for free to the nearest central points. All other bulls will be delivered at cost (\$0.75/mile) to the nearest central points. All females will be delivered at cost to the nearest central points. We will begin delivering after the sale.

SALE ORDER: Cattle sell in catalog order for your convenience.

SIGHT UNSEEN PURCHASES (SUS): We encourage everyone to attend the sale but we understand that not everyone can be with us sale day. We offer a 100% Satisfaction Guaranteed Sight Unseen Purchase program through our seasoned and professional marketing representatives. Please feel free to contact any of our representatives on the inside front cover for your buying needs.

ProS	ProS Index - combines HB Index and GM Index into one Index
HB	Herdbuilder Index - ranks bulls on the cow herd building traits
GM	Gridmaster Index - ranks bulls on the feedlot and carcass traits
CED	Calving Ease Direct-percent difference of calves unassisted at birth
BW	Birth Weight
WW	Weaning Weight
YW	Yearling Weight
ADG	Average Daily Gain
DMI	Dry Matter Intake
MILK	Milk
ME	Mature Cow Maintenance Energy Requirements
HPG	Heifer Pregnancy-percent difference daughters conceiving
CEM	Calving Ease Total Maternal-percent of difference of daughters calving unassisted
STAY	Stayability-percent difference of daughters staying in a herd until six years of age.
MARB	Marbling
YG	Yield Grade - predicts differences in USDA Yield Grade score and is expressed in USDA Yield Grade units.
CW	Carcass Weight - predicts differences in hot carcass weight and is expressed in pounds.
REA	Rib Eye Area
FAT	12th rib fat thickness
F:G	Feed to Gain - Lower number is better
INTAKE	Feed Intake - Lower number is better
DISP	Disposition score from 1 Star to 5 Stars - 3 Stars is average and 5 Stars is the best and 1 Star is the worst

\$PROFIT - \$RANCH - FERT
The higher the number the better for each index. The % breed rank for each index is listed to the right of the of the index.

GGP LD GeneSeek Genomic Profiler™ (GGP-LD)
the EPD's have been enhanced to have increased accuracy

FERTILITY: All of the bulls are fertility tested and sell as Guaranteed Breeders.

Leachman \$Profit Center

GENETIC TESTING:

All necessary genetic testing has been carried out as prescribed by the Red Angus Association of America. No tested carriers are selling in this event.





Welcome to the Ludvigson Stock Farms 20th Annual Spring Herdbuilder Bull Sale

We are excited to welcome you to our 20th Annual Spring Herdbuilder Bull Sale — hosted at the Leachman \$Profit Center in Meriden, Wyoming. This location represents an exciting step forward for our program. The Leachman facility is one of the most advanced performance testing and feed efficiency centers in the country, allowing us to test our bulls in a state-of-the-art environment. The central location in Meriden also provides excellent access for our customers across the United States, with improved transportation and delivery options. Most importantly, it allows us to continue offering the same full-service guarantee while leveraging one of the most proven and data-driven systems in the industry.

This year's sale offering is one of the best sets of Red Angus and Red SimAngus bulls we have ever produced. The group is especially strong in structure, with outstanding feet, legs, and soundness. From top to bottom, the bulls are uniform, balanced, and built for long-term performance. In addition we have many outcross pedigree bulls that offer fresh and cutting edge genetics.

We believe the beef industry is entering one of the most dynamic and competitive eras in history. As national cow numbers rebuild, feedlots and packers are becoming increasingly selective in the genetics they source. Cow-calf producers who raise high-quality, highly efficient feeder cattle will be the ones who see their calves sought after — and even fought over — in the marketplace. Genetics and sound herd health programs will be essential to capturing these premiums. With all-time highs in the beef market and strong fundamentals pointing to sustained profitability for years to come, there has never been a better time to focus on superior genetics.

Over the years, we have developed and refined a multi-trait selection model that optimizes calving ease, growth, maternal, and carcass performance. Our goal is to help our customers increase overall profitability through balanced, efficient, and proven genetics. We continue to contribute performance data to Lee Leachman's patented \$Profitability model and database, one of the most sophisticated systems in the industry.

We also encourage you to visit with us about marketing your calves for next year. Our commercial marketing arm, Orion Beef Group, operates a state-of-the-art marketing platform at www.orionbeefgroup.com, providing opportunities to connect superior genetics with high-value buyers. We are actively purchasing replacement heifers and plan to continue doing so.

If we can help you with travel or accommodations, please contact us. Sale headquarters this year will be at the Little America Resort and Hotel in Cheyenne, Wyoming. As always, we appreciate your continued support and friendship, and we look forward to seeing you at the sale.

Sincerely,

Ryan Ludvigson

Ludvigson Stock Farms Genetic Advancement Center
1918 Alpine Avenue
Cushing, Iowa 51018

Leachman \$Profit Center
3847 Road 152
Meriden, Wyoming 82081



Ryan Ludvigson
Billings, Montana
(515)450-3124
rl_ludvigson@hotmail.com

Building Red Angus Influenced Genetics that are the most \$Profitable in the Breed and Beef Industry Today!

Our Program

Ludvigson Stock Farms is a family operation established in 1954. Our roots are based in the commercial cow calf and cattle feeding sectors. We understand what is needed to be successful in these areas and it has shaped our breeding philosophies in the genetics that we produce.



Our Team

The LSF team includes not only our family but our managers, cooperators and customers. It takes a team to remain competitive in the industry today and we value the input from all of our team members.

Our Key Members:



- Ryan Ludvigson - is our main marketing representative and oversees the cowherd and development operations in Montana.



- Justin Beeson - is our donor herd manager, managing our embryo collection and transfer program as well as our embryo export program.

- Cody Matheson - is our main bull and heifer development manager - oversees all the bulls, replacement females and commercial bred heifers.

- Jordan Aller - is our data manager and cooperator coordinator for our performance program.

Our Ranches

The Elite Nucleus herd runs on our "home" ranch which is also our advanced genetics center located in Iowa where our parents began farming over 70 years ago. This ranch has served as our donor and embryo transfer facility since 1980.



Our Genetics

We have established a breeding philosophy that incorporates optimizing multiple traits without over emphasizing any single trait. Our foundation herdsires Expectation, Packer, Big Sky, Night Calver and Saga are perfect examples that balance all traits and produce least cost cattle with exceptional phenotypes.

Our next generation of herd sires such as Commander, Identity, Prime Plus, Call of Duty and Exactly continue this tradition and headline the bulls that we will be selling in this event.



Our Customers

Our customers play an integral and ongoing part in our breeding program. It would be impossible for us to remain competitive without constant input by our customers. Our customer's environments range from the High Desert to the High Plains and from the Midwest to the Rio Grande. Adaptability of our genetics has been the key to why our customers come back year after year.



Our Bull and Heifer Development

We develop our bulls and females at various development centers throughout the United States. All the bulls are fed a high roughage ration designed to produce a 3.0 lb ADG with 0.2 of an inch back fat. The replacement females are fed a carrying ration and we have maintained over an 80% first service AI conception rate on our females. The cattle are developed to adapt to any environment and thrive.



\$Profitability

Again this year, every bull will have a \$Profit Index. This index ranks cattle on their ability to return "profit" to the beef industry. We believe that this index will simplify the selection process for our customers and move their operations in the right direction faster in this competitive market. Please contact us to visit about this ground breaking index as well as to receive materials that explain the process in more detail.





Founders
Lars and Joan Ludvigson

Ludvigson Stock Farms was founded by Lars and Joan Ludvigson in the early 1950's in Cushing, Iowa. Originally the operation was formed as a conventional farming business which included row crops of corn and soybeans, hay, a farrow to finish swine operation and a cattle feeding enterprise. The cattle feeding enterprise garnered attention by topping the Chicago International Market during the height of its run in the 1950's and 1960's.

A commercial Angus cowherd was added to LSF in the 1970's. Lars and son, Park, spent several summers in Montana in the early 1980's selecting club calves and they recognized the increased productivity of crossbreeding Angus cows with continental bulls. LSF implemented a crossbreeding system and began to produce club calves which were sold in annual sale during the late 1970's and early 1980's. Lars and Park were very impressed with the growth of their Simmental calves and began to gravitate to breeding up their Simmental F1's.

LSF moved into the seed stock business in the early 1980's producing Registered Simmental bulls and females. LSF hosted annual female and bull sales throughout the late 1980's and early 1990's. During this time Lars and Joan were active leaders in the local, state and national Simmental and Cattle-men's organizations serving as directors and committee members. LSF was a well known prefix in the Simmental breed during this time and can be found in the pedigrees of many bulls in AI studs during that time.

RED ANGUS BEGINNING

Lars and Park took a trip in the summer of 1992 that would shape the future of Ludvigson Stock Farms forever. Park had become interested in Red Angus cattle in the year prior through discussions with friends in the cattle feeding industry. Park researched the breed thoroughly and selected several breeders to visit to evaluate the qualities of the Red Angus breed. The trip proved to be exciting for both Lars and Park and in the fall of 1992, Park purchased 10 females from Panhandle Red Angus and Redland Red Angus as a test group.

This "test" turned into an immediate approval of the breed through calf vigor, survivability, milking ability of the cows, body condition scores, time-liness of breed back and pounds at weaning time. Saying everyone at LSF was more than excited about Red Angus is an understatement. LSF would go on to add genetics from Panhandle, Redland, Buffalo Creek Red Angus and Sodak Angus Ranch.

THE LEACHMAN CATTLE COMPANY YEARS

LSF made the decision that to correctly evaluate the bull progeny produced

in the operation, the bulls would be performance tested in large Red Angus genetic pools. LSF contributed bulls to the Leachman Cattle Company program from 1996 to 2002 with an amazing run of all LSF bulls selling for an average of over \$4,700. In the second year with Leachman's, LSF produced the lot 1 and lot 2 bulls in the world's largest bull sale. Lot 1, Leachman Pol Position 1358F sold for \$20,000 and Lot 2, Leachman Meat & Cheese 1367F both bulls were out of a mother/daughter combo LSF Della D109 and LSF Crystal C09. These two females would be the foundation for our herd and their influence today is still found in the most productive females in our herd.

In addition, to these top selling bulls, LSF would go on to produce the high selling bull in 1998, LCC Bullseye 1379G at \$67,000 along with what Jim Leachman would say was one of the best flushes of embryo bulls he had ever seen. The flush brothers of LCHMN Sir Lancelot 1357G (\$20,000), LCHMN Cowboy Up 1359G (\$13,000), LCHMN Robbin the Rich 1389G (\$12,000) and LCHMN Shiny Hood 1360G (\$10,000) who would go on to be named the National Champion Red Angus bull in 1998. Also that year LSF sold the \$35,000 Leachman End Cut 1383G. One of the best sets of Red Angus herd bulls ever assembled that year.

The other herd bulls selling over the years at Leachman's included LCC Sharpshooter 1369H (\$42,000), LCHMN Enterprise 1370H (\$12,000), LCHMN Vaquero 1412J (\$19,000), LCC Market Place 1270K (\$13,000) and LCC The General A501L (\$30,000).

Leachman Cattle Company had a great effect on LSF through the education of the Red Angus breed and the approach that the company took to evaluating sires and to develop breeding programs. Ryan was the head of marketing for Leachman Cattle Company from 1997 to 2000. The Ludvigson and Leachman families continue to have a close relationship to this day and still exchange thoughts as well as collaborate on breeding evaluations and strategies. It is an understatement to say that the LCC years had a profound effect on the development and success of LSF.

THE MIDWEST YEARS

LSF began its inaugural Focus on Females Sale in September 2000 held at the main headquarters in Cushing, Iowa. This elite female offering was the largest Red Angus female sale in the country at that time. This event would be carried on every fall until 2008 when LSF began its expansion in the west. All females have been retained since then to fuel the large expansion that LSF has went through during the last years.

LSF made another significant decision in the fall of 2002 to begin testing and marketing bulls with Neo-Sho Farms in Southwest City, Missouri. The move was made to enhance the strong customer base that LSF was developing in the Midwest and to bolster Neo-Sho's current customer base. LSF topped the event in 2003 with the sale of LSF Combination A301M for \$46,000 to ABS, Bieber, Paul, Sonstegaard and Jinglebob. The next year LSF once again topped the event with the sale of LSF Canyon Classic 3037N for \$20,000 to Wood Red Angus in Oklahoma.

Ludvigson Stock Farms began holding its own bull sales in 2007 at the Iowa Headquarters but for only 2 years. The 2007 sale featured the \$18,000 LSF JBOB Expectation 6034S that was one of the high marbling bulls in the breed at the time and a bull to this day that is one of the high marbling bulls in the breed. The 2008 sale featured the \$17,000 LSF Tank 7005T and the \$16,000 LSF Venture 7062T.

THE MONTANA MOVE

In the fall of 2008, Ludvigson Stock Farms made the decision to move its bull sale west to Park City, Montana. We held bull sales in Park City from the spring of 2009 until the spring of 2013. Ludvigson Stock Farms continued to grow over those years and outgrew the development facility in Park City and moved in the summer of 2013 to the Weschenfelder Development Facility in Shepherd, Montana which provided the needed size for its growing expansion. The Weschenfelder facility is still today the home of Ludvigson Stock Farms development center for its bulls and replacement females along with its Montana sales center.

A year after the bull sale was moved west, LSF moved part of the cowherd to Montana and began to run cows in Stillwater County in Montana. In 2010, the majority of the cowherd was moved to Montana with only the donor cowherd left in Iowa. The cowherd was run for 4 years just south of Columbus, Montana in the beautiful Yellowstone River valley.

In the fall of 2013, LSF merged its Red Angus herd with Steve and Shelley Newberry's Strawberry Ridge Reds herd to form LN Cattle Company. LSF was experiencing an accelerated demand for its genetics and the opportunity to merge allowed LSF to better service its growing customer base. LN Cattle Company purchased a ranch just south of Lewistown, Montana and is the home to the elite nucleus herd. LN Cattle Company supplies the majority of genetics for Ludvigson Stock Farms.

National Expansion

LSF markets bulls throughout the U.S. and has one of the most geographically diverse customer bases in the beef seedstock industry. Wanting to better serve this diverse base, LSF began developing regional sales to better serve locales throughout the U.S. The first regional sale was held in Dia-

mond, Missouri in March 2014. LSF added another sale in Mandan, North Dakota in February 2015 and another in Madras, Oregon in March 2016. LSF added additional regional sales in Buffalo, Texas and Visalia, California.

Brand Name

Ludvigson Stock Farms and the LSF prefix are well known throughout the Red Angus breed as well as the entire beef industry. The cattle bred by LSF are known for their low birth, growth, carcass and maternal characteristics while maintaining some of the most eye appealing Red Angus in the breed throughout the years. LSF has appeared on the top 10 list of seedstock operations for both Beef Magazine and NCBA since 2015. This is the highest ranking for any Red Angus operation in the history of the breed.

Technology Advances

Ludvigson Stock Farms has always been on the cutting edge of technology. LSF was the very first beef customer for Trans Ova Genetics and has been an active customer since 1980. When beef carcass ultrasound was developed for commercial use, LSF was one of the first breeders to submit not only ultrasound carcass images on bulls but also all replacement females. As DNA profiles were included in EPD calculations, LSF was one of the first breeders to submit samples on all bulls offered for sale. After those first samples then LSF began submitting samples on all bulls and replacement females. In 2015, LSF installed their own Growsafe Feed Efficiency systems so that every bull and 2/3s of the replacement females were individually feed tested for efficiency.

LSF embraced the technologically advanced idea of cloning and "cloned" the first Red Angus bull, LSF Takeover 9943W in 2016. The next phase of technologically advanced ideas that LSF has developed and embraced is in the area of "Precision Breeding" through gene editing to turn Angus genetics red. LSF has always embraced technology in the early phases to provide cutting edge genetics to the breed and the beef industry.

New Beginnings

We are looking forward to writing the next chapter in our history and we hope many of you will be able to participate with us.



LUDVIGSON STOCK FARMS • RED ANGUS BULLS OF HONOR

Sale Date	RAAA#	Name	Sale Price	Buyer Name	Sale Date	RAAA#	Name	Sale Price	Buyer Name
4/16/97	531529	LCHMN MEAT&CHEESE 1367F	\$27,000	Ramirez Cattle	11/15/12	1445566	LSF JOURNEY 1169Y	\$12,000	Westphal Red Angus
4/16/97	531517	LCHMN POL PSITION 1358F	\$20,000	Teapot Red Angus	5/1/13	1547645	LSF PROSPECT 2035Z	\$75,000	Pitchfork Red Angus
4/22/98	560498	LCHMN BULLSEYE 1379G	\$67,000	ABS Global Inc	5/1/13	1547608	LSF RR STACKED 2311Z	\$22,000	Schecher Red Angus
4/22/98	560502	LEACHMAN END CUT 1383G	\$35,000	Lagoa De Serra	5/1/13	1547333	LSF BALANCED 2113Z	\$18,000	Select Sires
4/22/98	560477	LCHMN SIR LANCELOT1357G	\$20,000	RA Brown Ranch	5/1/13	1547472	LSF REQUEST 2015Z	\$18,000	Tilleman Red Angus
4/22/98	560479	LCHMN COWBOY UP 1359G	\$13,000	ABS Global Inc	11/14/13	1547668	LSF FORECAST 2253Z	\$32,000	Genex
4/22/98	560508	LMAN ROBBIN THE RICH	\$12,000	Bull Hill Ranch	11/14/13	1547666	LSF EXPECT ECHO 2252Z	\$12,500	Leland Red Angus
4/22/98	560480	LCHMN SHINY HOOD 1360G	\$10,000	Agropcuaria Chalet	11/14/13	1517248	LSF BOUNDLESS 2551Z	\$10,500	Chile Beef
4/22/98	560481	LCHMN EXTRA HEAVY 1361G	\$10,000	Fowler Staggs	3/1/14	1623897	LSF SRR HEADLINER 3105A	\$16,500	Leland Red Angus
4/21/99	606035	LCHMN SHARPSHOOTER 1369	\$42,000	ABS Global Inc	3/1/14	1623927	LSF SRR DELUXE 3107A	\$10,000	Tlach Red Angus
4/21/99	606036	LCHMN ENTERPRISE 1370H	\$12,100	Schuler Red Angus	4/12/14	1623805	LSF SRR TYSON 3025A	\$105,000	Tilleman, Knaub, Raisland, Bachman
4/21/99	606025	LCHMN RED MARBLE 1358H	\$11,000	Hueftle Red Angus	4/12/14	1623923	LSF SRR VICTORY 3013A	\$52,000	Chile Beef
4/19/00	657222	LCC VAQUERO 1412J	\$19,000	Copeley Farms	4/12/14	1623888	LSF SRR DRAFT PICK 3019A	\$35,000	Pieper Red Angus
4/18/01	714432	LCC MARKET PLACE 1270K	\$13,000	Shick Red Angus	4/12/14	1623977	LSF SRR LEGEND 3110A	\$25,000	JYJ Red Angus
4/24/02	775023	LSF GENERAL A501L	\$30,000	Steve Linkowski	4/12/14	1623938	LSF SRR TRIUMPH 3100A	\$20,000	Bieber Red Angus
4/12/03	833209	LSF COMBINATION A301M	\$46,000	ABS Global Inc and Bieber	4/12/14	1623883	LSF SRR RECORD BREAKER 3160A	\$15,000	Loosli Red Angus
4/10/04	909001	LSF CANYON CLASSIC 3037N	\$20,000	Wood Red Angus	4/12/14	1623890	LSF SRR JUMBO 3104A	\$11,000	Barenthsen Red Angus
4/10/04	909603	LSF ROJO GRANDE 3013N	\$16,500	Parker Ranch	4/12/14	1623920	LSF SRR COLOSSAL 3101A	\$11,000	David Stavely
4/14/07	1108741	LSF JBOB EXPECTATION 6034S	\$18,000	Double Eagle Ranch	4/12/14	1623706	LSF SRR SAGA 3305A	\$11,000	Turkey Track Ranch
4/12/08	1176381	LSF TANK 7005T	\$17,000	Chile Beef	4/12/14	1623980	LSF SRR PROFILE 3109A	\$10,000	Wagonhound Ranches
4/12/08	1176379	LSF VENTURE 7062T	\$16,500	Select Sires	11/7/14	1623796	LSF SRR PREMIUM 3179A	\$22,000	Stegall Red Angus
4/12/08	1176459	LSF JBOB LAND ROVER 7352T	\$10,500	Rimrock Red Angus	11/7/14	1623898	LSF SRR IMPECCABLE 3150A	\$18,500	Pederson Broken Heart Ranch
4/11/09	1248540	LSF DIAMANTE 8053U	\$12,500	Diamante Red Angus	11/7/14	1623780	LSF SRR CONQUISTADOR 3066A	\$17,000	Chile Beef
4/10/10	1305669	LSF BOXED BEEF 9063W	\$17,000	ABS Global Inc	11/7/14	1623989	LSF SRR EPIC 3952A	\$11,000	21 Ranch Inc.
4/10/10	1305689	LSF SAND HILLS 9008W	\$10,500	Pieper Red Angus	11/7/14	1623729	LSF SRR FANTASTIC 3077A	\$11,000	Knaub Cattle Co
4/10/10	1305796	LSF ALL AROUND 9223W	\$10,000	Diamante Red Angus	11/7/14	1623724	LSF SRR BELLS&WHISTLES 3176A	\$10,000	Burchfield Ranch
4/9/11	1368725	LSF WIDE SPREAD 0052X	\$30,000	Genex	11/7/14	1623823	LSF SRR COMPLETE 3184A	\$10,000	Reed Ranch
4/9/11	1368810	LSF CYCLONE 9934W	\$27,500	Jon Marshall	3/7/15	1682170	LSF SRR HERD CHANGER 4090B	\$16,000	Leachman Cattle of Colorado
4/9/11	1368750	LSF YIELD GRADE 0066X	\$26,000	Jon Marshall	4/11/15	1681903	LSF SRR OVERTAKE 4059B	\$31,000	Tilleman Bootjack
4/9/11	1368793	LSF CONQUEROR 0026X	\$22,000	Chile Beef	4/11/15	1681923	LSF SRR SLEEP EASY 4083B	\$20,000	RA Brown Ranch
4/9/11	1368824	LSF COMBO PACK 9942W	\$17,000	Rhodes Red Angus	4/11/15	1682021	LSF SRR SUPERB 4044B	\$16,000	Hagemann Red Angus
4/9/11	1368762	LSF NEXTPECTATION 0083X	\$15,500	Turner Red Angus	4/11/15	1681768	LSF SRR TAKEOFF 4135B	\$16,000	Rollins Ranch
4/9/11	1382478	LSF RR DROVER 0308X	\$13,000	Cross Diamond Red Angus	4/11/15	1682142	LSF SRR REDEEM 4103B	\$15,000	Chile Beef
4/9/11	1368797	LSF NIGHT CALVER 9921W	\$13,000	Rhodes Red Angus	4/11/15	1681918	LSF SRR BEST BET 4017B	\$14,000	Double Eagle Ranch
4/9/11	1368783	LSF PACKERLAND 0002X	\$11,500	Rimrock Red Angus	4/11/15	1682159	LSF SRR STUNNING 4145B	\$13,000	Chile Beef
4/9/11	1368803	LSF TAKEOVER 9943W	\$10,000	Chile Beef	4/11/15	1681901	LSF SRR MR UNIVERSE 4076BB	\$13,000	Truit Spruell
4/9/11	1368764	LSF CLEAN SWEEP 0095X	\$10,000	Nordlund Red Angus	4/11/15	1681980	LSF SRR IN THE MONEY 4150B	\$12,000	Cooper Red Angus
11/17/11	1382574	LSF OUTLOOK 0410X	\$10,000	D&D Cattle Co	4/11/15	1681971	LSF SRR EPIC 4064B	\$12,000	Wagonhound Ranches
11/17/11	1382532	LSF RR BULLETPROOF 0375X	\$10,000	Spur Ranch	4/11/15	1682186	LSF SRR EPIC 4074B	\$11,000	John Panowicz
4/14/12	1445368	LSF SAGA 1040Y	\$28,000	Pieper Red Angus	4/11/15	1681872	LSF SRR EPIC 4031B	\$10,500	Delong Ranches
4/14/12	1445366	LSF HERDBUILDER 1058Y	\$20,000	Tilleman Red Angus	4/11/15	1681937	LSF SRR EPIC 4022B	\$10,500	Sutphin Red Angus
4/14/12	1445532	LSF FROSTY 1120Y	\$19,000	Jon Marshall	4/11/15	1681940	LSF SRR PURSUIT 4002B	\$10,000	Chile Beef
4/14/12	1445601	LSF STRATEGY 1082Y	\$17,500	Wedel Red Angus	4/11/15	1682207	LSF SRR RECLAIM 4138B	\$10,000	Gray Inc
4/14/12	1445627	LSF OPTIMISM 1107Y	\$16,000	Pieper Red Angus	4/11/15	1682151	LSF SRR REDEMPTION 4144B	\$10,000	Knaub Cattle Co
4/14/12	1445492	LSF ODYSSEY 1029Y	\$15,000	Genex	4/11/15	1681924	LSF SRR SAGA 4100B	\$10,000	Price Ranch
4/14/12	1445348	LSF MAJESTIC 1027Y	\$12,000	Rimrock Red Angus					
11/15/12	1443237	LSF RR LEADING COUNT 1830Y	\$12,000	Leland Red Angus					

LUDVIGSON STOCK FARMS • RED ANGUS BULLS OF HONOR

Sale Date	RAAA#	Name	Sale Price	Buyer Name	Sale Date	RAAA#	Name	Sale Price	Buyer Name
4/11/15	1682227	LSF SRR SLEEP ALLNIGHT 4119B	\$10,000	RA Brown Ranch	4/14/18	3723181	LSF SRR MUTUAL FUND 7012E	\$17,000	Cooper Red Angus
4/11/15	1681973	LSF SRR DOMINANCE 4084B	\$10,000	Turkey Track Ranch	4/14/18	3723649	LSF SRR UNDERCVR AGENT 7233E	\$10,500	Justin Fruechte
11/6/15	1709420	LSF SRR BIG BEEF B630	\$15,000	ABS Global Inc	4/14/18	3725653	LSF SRR MULTI TOOL 7452E	\$10,000	Hansine Ranch
11/6/15	1708897	LSF SRR FERTILITY 4476B	\$13,000	Cedar Hill Farm	4/14/18	3722835	LSF SRR SURE INTAKE 7210E	\$10,000	Leachman Cattle of Colorado
11/6/15	1708831	LSF SRR IMAGE 4404B	\$13,000	Cooper Red Angus	11/9/18	3733423	LSF SRR PRODUCTION 7516E	\$20,000	Double Eagle Ranch
11/6/15	1682181	LSF SRR REDEMPTION 4194B	\$12,000	Lawrence Ranch	11/9/18	3733567	LSF SRR INDEPENDENCE 7566E	\$14,000	Jordan Jenner
11/6/15	1708907	LSF SRR DIFFERNCE MAKR 4454B	\$11,000	Key Red Angus	11/9/18	3733489	LSF SRR PURE GOLD 7519E	\$14,000	Pedersen Broken Heart
11/6/15	1708883	LSF SRR ASSETTS 4459B	\$10,500	Harris Ranch	11/9/18	3733639	LSF SRR POWERHOUSE 7576E	\$13,000	DRY Red Angus
11/6/15	1708804	LSF SRR IMPROVER 4426B	\$10,000	Crystal Rosenbohm	11/9/18	3733509	LSF SRR PRIME INDEX 7503E	\$10,500	Don MacLennan
11/6/15	1708840	LSF SRR ABUNDANCE 4423B	\$10,000	Key Red Angus	11/9/18	3733493	LSF SRR HIGH VALUE 7525E	\$10,500	Pedersen Broken Heart
2/22/16	1744805	LSF SRR FOREMOST 5314C	\$25,000	Gill Red Angus	11/9/18	3733361	LSF SRR REMARK 7506E	\$10,000	Reed Ranch
2/22/16	1744710	LSF SRR PROFILE 5307C	\$14,500	Pokorny Red Angus	11/9/18	3733449	LSF SRR IGNITION 7553E	\$10,000	Pedersen Broken Heart
2/22/16	1744885	LSF SRR ELITE 5356C	\$13,000	B & L Red Angus	11/9/18	3733619	LSF SRR PURE PROFIT 7521E	\$10,000	Turkey Track Ranch
2/22/16	1744740	LSF SRR PROGRAM 5329C	\$12,000	JYJ Red Angus	4/13/19	3925037	LSF SRR PRESIDENT 8177F	\$105,000	President Group
2/22/16	1744782	LSF SRR SOLID 5308C	\$10,000	Leiseth Ranch	4/13/19	3925023	LSF SRR SKIPPER 8169F	\$12,000	Rhodes Red Angus
4/9/16	1744503	LSF SRR QUALITY GRID 5095C	\$17,000	Southern Cattle Company	4/13/19	3925159	LSF SRR CAPITAN 8239F	\$10,000	Turner Red Angus
4/9/16	1744452	LSF SRR COMMANDER 5906C	\$16,000	Key Red Angus	11/9/19	3947297	LSF SRR MERIT 8547F	\$15,000	Bowling Red Angus
4/9/16	1744145	LSF SRR CONSISTENCY 5013C	\$14,000	Butcher Tlach Red Angus	3/14/20	4110812	LSF SRR POWER BROKER 9370G	\$52,500	Key Lundgren Red Angus
4/9/16	1744388	LSF SRR PEDIGREE 5053C	\$14,000	Schecher Red Angus	4/11/20	4109988	LSF SRR PRIME FACTOR 9014G	\$110,000	Chile Beef and GSD
4/9/16	1744129	LSF SRR TAKEOVER 5241C	\$11,500	Delong Ranches	4/11/20	4109992	LSF SRR PREDICTABLE 9016G	\$16,000	Price Ranch
4/9/16	1744230	LSF SRR EYE APPEAL 5026C	\$11,000	Schecher Red Angus	4/11/20	4110022	LSF SRR FUTURIST 9031G	\$15,000	Schuster Red Angus
4/9/16	1744608	LSF SRR PRIME CUT 5074C	\$10,000	Dave Balducke	4/11/20	4110340	LSF SRR CONTROL 9191G	\$15,000	Turner Red Angus
4/9/16	1744417	LSF SRR REDEMPTION 5132C	\$10,000	Turner Red Angus	4/11/20	4110382	LSF SRR SMOOTH FACTOR 9212G	\$10,500	Schecher Red Angus
10/22/16	1744415	LSF SRR WATCHMAN 5289C	\$44,000	Chile Beef	4/11/20	4109984	LSF SRR BUBBA 9012G	\$10,000	Schuster Red Angus
11/4/16	1751111	LSF SRR EXCEPTIONAL 5464C	\$22,000	ST Genetics	4/11/20	4109996	LSF SRR PREDICTION 9018G	\$10,000	Schuster Red Angus
11/4/16	1751137	LSF SRR PATRIARCH 5474C	\$15,000	Cross Diamond Red Angus	4/10/21	4275705	LSF SRR PRIME PLUS 0111H	\$47,000	ABS Global Inc
11/4/16	1744667	LSF SRR LOGICAL 5085C	\$10,500	Hooper Red Angus	4/10/21	4275621	LSF SRR MAGICIAN 0067H	\$25,000	5L Red Angus, LCOC
11/4/16	1751140	LSF SRR PROSPECT 5475C	\$10,500	Whitley Red Angus	4/10/21	4275753	LSF SRR KING ARTHUR 0136H	\$25,000	RA Brown, LCOC, 5L
4/8/17	3531765	LSF SRR HIGH PLAINS 6237D	\$16,000	Pederson Broken Heart Ranch	4/10/21	4276063	LSF SRR NIGHT BOURNE 0295H	\$19,000	Pieper Red Angus
4/8/17	3532009	LSF SRR TITONKA 6113D	\$11,500	Hagemann Red Angus	4/10/21	4275565	LSF SRR GRAND MASTER 0039H	\$17,000	ABS Global
4/8/17	3532487	LSF SRR DECLARATION 6067D	\$10,000	Butcher Tlach Red Angus	4/10/21	4275895	LSF SRR HOT TICKET 0207H	\$17,000	ABS Global Inc
4/8/17	3532403	LSF SRR REDEMPTION 6068D	\$10,000	Turkey Track Ranch	4/10/21	4275995	LSF SRR DEEP CALVER 0259H	\$12,000	Cooper Red Angus
10/21/17	3753627	LSF SRR TAKEOVER 6689D CLN	\$40,000	McDonald Red Angus	4/10/21	4275809	LSF SRR MADDUX 0164H	\$11,000	Bieber Red Angus
10/21/17	3532042	LSF SRR MERIT 6281D	\$25,000	Lorenzen Ranches	4/10/21	4275761	LSF SRR MARKET STREET 0140H	\$11,000	Turkey Track Ranch
11/20/17	3604589	LSF SRR BIG SPREAD 6670D	\$20,000	McDonald Red Angus	4/10/21	4278541	LSF SRR AUGUSTINE 0931H	\$10,000	Key Red Angus
11/20/17	3604379	LSF SRR EVALUATION 6641D	\$19,000	Big Sky Ranch	4/10/21	4275631	LSF SRR QUANTUM 0073H	\$10,000	Mathews Red Angus
11/20/17	3604584	LSF SRR LONGEVITY 6671D	\$12,500	Gerald Kadrmaz	4/10/21	4275767	LSF SRR MASTER 0143H	\$10,000	Turkey Track Ranch
11/20/17	3604599	LSF SRR TAKEOVER 6668D	\$10,500	Cross Diamond Red Angus	4/9/22	4455733	LSF SRR NEW BALANCE 1088J	\$145,000	New Balance Group
11/20/17	3759557	LSF SRR TAKEOVER 6637D	\$10,500	Reed Ranch	4/9/22	4455843	LSF SRR Exactly 1144J	\$35,000	9 Mile Ranch
11/20/17	3604419	LSF SRR MERIT 6650D	\$10,000	Reed Ranch	4/9/22	4455723	LSF SRR Patent 1083J	\$12,500	Turner Red Angus
12/9/17	3532424	LSF SRR NIGHT CALVER 6450D	\$12,500	Appel Red Angus	4/9/22	4455653	LSF SRR EXCALIBUR 1048J	\$11,000	Turkey Track Ranch
2/12/18	3722745	LSF SRR 18 KARAT 7916E	\$10,000	Otley Ranch	4/9/22	4456227	LSF SRR DECREE 1900J	\$10,000	Mathias Ranch
4/14/18	3723505	LSF SRR STATESMAN 7024E	\$100,000	GSD Ventures, LLC	4/9/22	4455735	LSF SRR PRAIRIE FACTOR 1089J	\$10,000	Pederson Broken Heart
4/14/18	3722657	LSF SRR GRAND PRAIRIE 7039E	\$35,000	ABS Global Inc	4/8/23	4611519	LSF CANDID 2008K	\$28,000	Jordan River Ranch
4/14/18	3723645	LSF SRR HIGH LINE 7247E	\$33,000	Debruycher Red Angus	4/8/23	4611551	LSF ORTHODOX 2003K	\$20,000	McDonough RA
4/14/18	3723117	LSF SRR HEDGE FUND 7017E	\$20,000	Alta Genetics	4/8/23	4611561	LSF MANDATE 2005K	\$12,500	Mathews Red Angus

LUDVIGSON STOCK FARMS • COOPERATOR TEAM

Our Cooperator Team is made up of some of the most progressive Red Angus breeders in the breed. Our collective cow herd is made up of a high percentage of females that all originated from the Ludvigson Stock Farms Elite Nucleus herd as well as Embryos from our Genetic Advancement Center. Our cooperator team is held to a high level of management and health including observations for foot and leg structure along with teat size and udder attachment. Not only are the females in the cow herd scored but we utilize Proprietary Leachman EPD's for Teat and Udder along with Claw and Angle for foot structure.

We personally are involved in helping our team make genetic decisions and

help members make mating decisions that ultimately end up in the genetics that we offer. In addition we also utilize a standard health protocol that all members follow so that we have a cohesive health program across all cow herds as well as the bulls offered in our sales.

We incorporate a high degree of communication and education in making our cooperator team one of the best in the country for any breed. Listed below is our team and we could not be more proud of all of these members and the genetic contribution they are making to the beef industry. If anyone has questions about joining our team please feel free to contact Ryan Ludvigson at (515)450-3124.

BRA Butcher Red Angus
VVF Veto Valley Farms
CYG CY Group Inc
BJR Boot Jack Cattle Company
JRR Jordan River Ranch
CSA Crystal Springs Angus

JLH McDonough Red Angus
NRA Nelson Red Angus
PDC Prairie Dog Creek Cattle
GDW Whisman Red Angus
MEW Wood Red Angus
SRA Sandberg Ranch

JLM Justin L Morris
C&J C&J Red Angus
TLA Tlach Red Angus
PYL Pyle Red Angus
DTS Schmidt Farms



DVAuction

Broadcasting Real-Time Auctions

Never Miss An Auction Again!
Watch & Bid online for FREE!

**Visit www.DVAuction.com
and Register Today!**

For General Questions Please Contact Our Office:
(402) 316-5460 or support@dvauction.com



\$Profit[®] now laser-focused for 2023 and beyond!

On December 12th, 2022, the \$Profit system made its largest modification in history.

This unprecedented change was driven by new technology, better data, and changing markets. The primary drivers of the changes were as follows:

Change #1. The system incorporated the Zoetis Cow Fertility EPD into \$Ranch[®] and \$Profit[®]. The Cow Fertility EPD predicts large differences in the calf crop percentage expected from a bull's daughters!

- The Zoetis Cow Fertility EPD was launched in May of 2021. It included data on over 160,000 dams with over 975,000 calving records. These dams have pedigree links to the entire 1.4 MM animal \$Profit database. This includes cowherd data from all of the \$Profit Partner herds listed below.
- After extensive investigation, we believe that this EPD is the single best predictor of a cow's lifetime productivity.
- Model analysis demonstrates that the number of calves produced in a cow's lifetime is DIRECTLY related to that female's probable annual calf crop percentage weaned.
- Higher Fertility EPD bulls produce daughters that will wean a higher average annual calf crop percentage weaned.
- These calf crop percentage differences drive HUGE differences in profitability.
- High Fertility EPD bulls will build cow herds with consistently better breed back, higher calf crop percentage weaned, less culling requirements, and reduced replacement rates.

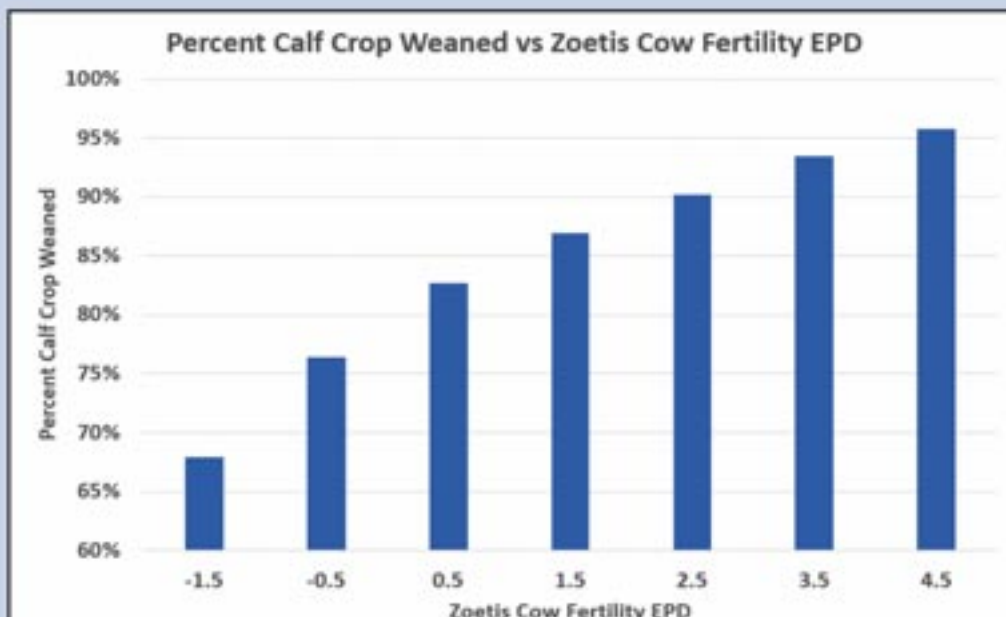

These modifications have significantly changed the expected \$Ranch®, \$Feeder®, and \$Profit® for animals in the \$Profit® System database.

- Selection for \$RANCH® will build the most fertile and efficient cows.
- Selection for \$FEEDER® will build steers that efficiently gain and reach Prime marbling.
- Selection for \$PROFIT® will create the industry's leading cowherds for fertility, efficiency, marbling, and profitability.

Change #2. The \$Feeder® Index was adjusted to place more emphasis on reducing feed costs.

- Feed to Gain is more important than ever in the feedlot. Cattle with inefficient gains cannot efficiently reach higher carcass weights and higher marbling targets.

Change #3. 2022 markets showed a record Choice/Select spread and record Choice/Prime spread that make marbling more valuable than ever!

- In 2022, the difference between the Choice cutout value and the Prime cutout value was just over \$55 per cwt. This occurred despite record percentages of cattle grading Prime. On an 850-pound carcass, this is worth a shocking \$467 per head.
- Most Prime beef is still sold in the US domestic market. Increasingly, consumers are buying Prime beef in the retail case. The global export market for Prime is relatively un-tapped.

“It’s all working...” Our cows bred up 94% and our 2-year-olds bred up 90% – all in a year with 3" less than normal rain. Plus, our calves weaned 30 pounds heavier.

We’ve been using high \$Ranch and high Fertility bulls – Our cows are getting better and our calves are improving in the feedlot.”

*Shane Cox, Selfert Division Manager
IX Ranch, Big Sandy, MT*

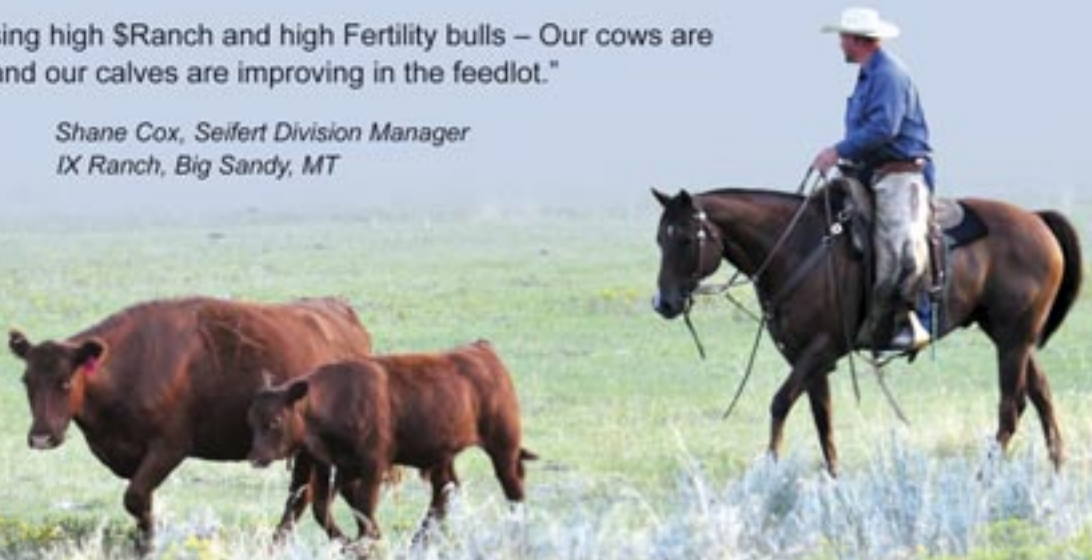

OPTIMAL BEEF SOLUTIONS

How Would You Like to Benchmark Your Herd Against the Beef Industry?

Optimal Beef Solutions (OBS) is a program designed to utilize DNA samples from commercial cow calf herds to benchmark their genetic potential against the beef industry. OBS is a partnership in progress with Orion Beef Group, Zoetis and Ludvigson Stock Farms.

What Does a Producer Receive?

• **Parentage**

- Find out which bulls are the most influential in your herd
- Sires need to have DNA sample on record
- Dams could be utilized as replacements are kept in the herd

• **Genetic Benchmarks**

- Commercial EPD's and Indexes with Beef Industry Ranking on Sampled Individuals
- Graphical Analysis of Herd Ranking in the Beef Industry
- Natural and AI Sire Ranking on a Commercial Basis for Comparison

• **Herd Consulting**

- Analysis of Herd's Strengths and Weaknesses
- Evaluation of Natural Service Sires
- Suggestions for bull purchases
- Replacement heifer selection analysis

• **Marketing**

- Tangible Information for feedlot operators to consider in their purchasing decisions
- Maternal benchmarks to highlight the sale of replacement quality heifers
- Qualification for Valued Added Programs such as Top Dollar Angus

• **Denim Dollars**

- Receive bull purchasing credits for utilizing the program
- Leverage your bull buying dollars by utilizing cutting edge technology that will put you light years ahead of your neighbors!

Dial In Your Genetics To Beat the Competition!

Call (800)708-1530 to Get Started!



Contact us to Discuss How Optimal Beef Solutions Can Put You in the Driver's Seat! • All Inquiries Welcomed!



LSF HEALTH PROTOCOL

LIVESTOCK TYPE	CALVING	45 DAY	CONDITIONING	WEANING	POST-WEANING
CALVES	INFORCE 3 CALF GUARD MULTIMIN ZUPREVO ALPHA 7 PRO BIOS	VISION 7 W/SPUR MULTIMIN INFORCE 3 POUR ON	BOVI-SHIELD GOLD ONE SHOT ULTRA 8 PANACUR DEWORMER MULTIMIN ULTRA SABER POUR ON	BOVI-SHIELD GOLD ONE SHOT	SOMUBAC
	4-8 WEEKS PRE CALVING	3-4 WEEKS PRIOR TO BREEDING		PREG-CHECK	
BRED HEIFERS		BOVI-SHIELD GOLD FP5 + VL5 DECTOMAX POUR ON CIDR, LUTALYSE, GNRH MULTMIN		SCOURGUARD 4KC (SEPT AND NOV)	
COWS	SCOURGUARD 4KC MULTIMIN CLEAN-UP	CIDR, LUTALYSE, GNRH		BOVI-SHIELD GOLD FP5 + VL5 ULTRA SABER POUR ON PANACUR DEWORMER	
BULLS		BOVI-SHIELD GOLD FP5 + VL5 DECTOMAX POUR ON			





LSF BELLRINGER 5117N



LSF SRR BELLE E7338 G9209

1 LSF BELLRINGER 5117N
 BD: 01-20-2025 TATTOO: 5117N REG#: 5083503 HERD: LJRA CAT: 100% AR

TOP \$ ELIGIBLE

LSF SRR IDENTITY 0295H

GCPLO

LSF SRR BELLE E7338 G9209

DISP	Act BW
★★★	81
F:G	F:G%
-0.2	TOP 64%
INTAKE	INTAKE%
4	TOP 27%
\$PROFIT	\$PROFIT%
\$28454	TOP 0.3%
\$RANCH	\$RANCH%
\$146	TOP 0.5%
FERT	FERT%
2.71	TOP 0.4%

ProS	HB	GM	CED	BW	VV	YW	ADG	Milk	ME	HPG	CEM	STAY	Marb	YG	CW	REA	FAT
172	88	84	17	-6.5	75	117	0.26	29	7	17	10	17	0.78	0.07	31	0.34	0.03
0.3%	5%	5%	12%	1%	20%	26%	38%	20%	69%	2%	4%	20%	7%	62%	19%	13%	88%

CALVING EASE ★★★★★ GROWTH ★★★★★ F:G ★★★ \$PROFIT ★★★★★
 MATERNAL ★★★★★ CARCASS ★★★★★ INTAKE ★★★★★ \$RANCH ★★★★★

What a way to start the sale. This big-time herd bull is long, deep and thick. His genotype might be even better than his phenotype. Check out how he offers sleep all night low birth EPD with superb growth traits. You'll want to build an entire herd around him with his exceptional HPG, CE and ST. Little wonder he ranks so high for HBL and posts an incredible \$Ranch number. He will inject the carcass with top MB, GMI and \$Feeder. This guy combines looks, EPDs and \$Profit as well as any you are going to find.

EPD Averages for Non-Parents Under Two Years of Age

106 ProS 53 HB 52 GM 13 CED -1.8 BW 65WW 104 YW 0.24ADG 0.73 DMI 26 MILK 2 ME 12 HPG 7 CEM 14.6 STAY 0.45 MARB 0.05 YG 24 CW 0.16 REA 0.02 FAT 0.02 F:G 29 INTAKE \$5,649 PROF \$10 RAN 1.3 FERT



LSF MIDWAY 5115N

2 **LSF MIDWAY 5115N**
 BD: 01-20-2025 TATTOO: 5115N REG#: 5083495 HERD: LJRA CAT: 100% AR

TOP \$ ELIGIBLE

CONNEALY CONFIDENCE PLUS
 BROWN CRSB CONFIDENCE G1410
 BROWN MS MISSION STMT B542

PIE CENTERFIRE 2064

9 MILE FRANCHISE 6305
 PIE TILLY 993



BIEBER TILLY 399W
 REDHILL TEN X 104U 190A
 LSF MEW X-FACTOR 6693D
 MEW COVERGIRL 402B

LSF SRR DINA D6065 G9059

LSF SRR VICTORY 3013A
 LSF SRR DINA U8059 D6065
 LSF DINA P4033 U8059

DISP	Act BW
★★★	79
F:G	F:G%
-0.2	TOP 1.1%
INTAKE	INTAKE%
107	TOP 99%
\$PROFIT	\$PROFIT%
\$21802	TOP 3%
\$RANCH	\$RANCH%
\$119	TOP 2%
FERT	FERT%
2.42	TOP 1.9%

ProS	HB	GM	CED	BW	WW	YW	ADG	Milk	ME	HPG	CEM	STAY	Marb	YG	CW	REA	FAT
110	38	72	19	-5.4	74	120	0.29	31	11	12	10	12	0.72	0.19	30	0.17	0.06
3%	76%	14%	5%	4%	24%	22%	22%	8%	84%	46%	4%	81%	11%	97%	21%	40%	99%

CALVING EASE ★★★★★ GROWTH ★★★★★ F:G ★★★★★ \$PROFIT ★★★★★

MATERNAL ★★★★★ CARCASS ★★★★★ INTAKE ★ \$RANCH ★★★★★

This is one thick made stud! He has herd bull written all over him. Even more impressive is that you get this superior build with sleep all night calving ease from his superb EPDs that rank in the single digits for both CED and BW. Speaking of calving ease, you can expect his daughters to go out and calve unassisted with his top CEM. Keep as many of those daughters as possible with his top ranked \$Ranch and \$Profit.



LSF SRR DINA D6065 G9059

EPD Averages for Non-Parents Under Two Years of Age

106 ProS 53 HB 52 GM 13 CED -1.8 BW 65WW 104 YW 0.24ADG 0.73 DMI 26 MILK 2 ME 12 HPG 7 CEM 14.6 STAY 0.45 MARB 0.05 YG 24 CW 0.16 REA 0.02 FAT 0.02 F:G 29 INTAKE \$5,649 PROF \$10 RAN 1.3 FERT



LSF HAZELNUT 5225N



LSF SRR HAZEL H0312 B4192

3 LSF HAZELNUT 5225N
 BD: 02-12-2025 TATTOO: 5225N REG#: 5083685 HERD: LJRA CAT: 100% AR

CONNEALY CONFIDENCE PLUS
 BROWN CRSB CONFIDENCE G1410
 BROWN MS MISSION STMT B542

PIE CENTERFIRE 2064
 9 MILE FRANCHISE 6305
 PIE TILLY 993

 BIEBER TILLY 399W
 5L GENUINE 99-85Y
 5L GENUINE 1603-195C
 5L RUBY 21-1603

LSF SRR HAZEL B4192 H0312
 LEACHMAN DENIRO A090X
 LSF HAZEL Y1307 B4192
 LSF RR HAZEL 9010 Y1307

DISP	Act BW
★★★	79
F:G	F:G%
0.2	TOP 40%
INTAKE	INTAKE%
27	TOP 50%
\$PROFIT	\$PROFIT%
\$18855	TOP 6%
\$RANCH	\$RANCH%
\$126	TOP 1%
FERT	FERT%
2.40	TOP 2%

ProS	HB	GM	CED	BW	VW	YW	ADG	Milk	ME	HPG	CEM	STAY	Marb	YG	CW	REA	FAT
135	86	50	19	-4.0	70	110	0.25	34	9	12	12	19	0.62	0.10	13	0.04	0.04
6%	6%	54%	5%	15%	37%	41%	45%	2%	77%	48%	1%	8%	20%	78%	82%	67%	93%

CALVING EASE ★★★★★ GROWTH ★★★★★ F:G ★★★★★ \$PROFIT ★★★★★
 MATERNAL ★★★★★ CARCASS ★★★★★ INTAKE ★★★ \$RANCH ★★★★★

What a herd bull! I believe you will sure like what you see when you find this stud out in the pens. You'll want to stick this guy down by the ranch sign when you get him home. Your heifers should be elated as well when they find out that not only is this guy knock it out of the park in the looks department, but that his offers top-notch calving ease as well with CED and BW EPDs that rank in the single digits. Keep all his heifers with that \$Ranch.

EPD Averages for Non-Parents Under Two Years of Age

106 ProS 53 HB 52 GM 13 CED -1.8 BW 65WW 104 YW 0.24ADG 0.73 DMI 26 MILK 2 ME 12 HPG 7 CEM 14.6 STAY 0.45 MARB 0.05 YG 24 CW 0.16 REA 0.02 FAT 0.02 F:G 29 INTAKE \$5,649 PROF \$10 RAN 1.3 FERT



LSF COWPUNCHER 5227

4 LSF COWPUNCHER 5227N

BD: 02-13-2025 TATTOO: 5227N REG#: 5083689 HERD: LJRA CAT: 100% AR

TOP \$ ELIGIBLE

LEACHMAN PLEDGE A282Z

KJL/CLZB COMPLETE 7000E
HXC 507C

PIE HERDSMAN 2012

C-BAR ONE WAY 37E
PIE ROBIN 0547



PIE ROBIN 4296
REDHILL TEN X 104U 190A
LSF MEW X-FACTOR 6693D
MEW COVERGIRL 402B

LSF SRR FLORA E7316 G9253

5L BOURNE 117-48A
LSF SRR FLORA Z2018 E7316
LSF FLORA S30 Z2018

DISP	Act BW
★★★	73
F:G	F:G%
-0.3	TOP 1%
INTAKE	INTAKE%
44	TOP 68%
\$PROFIT	\$PROFIT%
\$18356	TOP 6%
\$RANCH	\$RANCH%
\$74	TOP 12%
FERT	FERT%
1.85	TOP 16%

ProS	HB	GM	CED	BW	WW	YW	ADG	Milk	ME	HPG	CEM	STAY	Marb	YG	CW	REA	FAT
156	71	85	15	-3.4	81	146	0.4	24	9	14	8	17	0.58	0.07	41	0.50	0.04
6%	19%	5%	29%	22%	8%	2%	1%	63%	79%	11%	34%	27%	24%	61%	5%	4%	92%

CALVING EASE ★★★★★ GROWTH ★★★★★ F:G ★★★★★ \$PROFIT ★★★★★

MATERNAL ★★★★★ CARCASS ★★★★★ INTAKE ★★ \$RANCH

This herd bull is a performance machine! Just imagine all the extra profit that he can earn just from the extra pounds that he produces from his growth EPDs that rank in the single digits for both WW and YW. I'd wager that you will want to keep as many daughters as possible as they should breed up on time, calve unassisted and remain profit centers in your herd for years to come with his top ranked ERTs of HPG, CEM and ST.



LSF SRR FLORA E7316 G9253

EPD Averages for Non-Parents Under Two Years of Age

106 ProS 53 HB 52 GM 13 CED -1.8 BW 65 WW 104 YW 0.24ADG 0.73 DMI 26 MILK 2 ME 12 HPG 7 CEM 14.6 STAY 0.45 MARB 0.05 YG 24 CW 0.16 REA 0.02 FAT 0.02 F:G 29 INTAKE \$5,649 PROF \$10 RAN 1.3 FERT



LSF ASSURED 5124N



LSF DINA H0071 K2002

5 LSF ASSURED 5124N
 BD: 01-21-2025 TATTOO: 5124N REG#: 5083513 HERD: LJRA CAT: 100% AR

TOP \$ ELIGIBLE CONNEALY CONFIDENCE PLUS
 BROWN CRSB CONFIDENCE G1410
 BROWN MS MISSION STMT B542

BERWALD CONFIDENT 2044
 PIE QUARTERBACK 789
 BERWALD JAYLO 0007
 JEFFRIES MS JOLINE Z243
 5L GENUINE 99-85Y
 5L GENUINE 1603-195C
 5L RUBY 21-1603

LSF DINA H0071 K2002
 9 MILE FRANCHISE 6305
 LSF SRR DINA E7010 H0071
 LSF SRR DINA C5034 E7010

DISP	Act BW
★★★★	82
F:G	F:G%
0.0	TOP 14%
INTAKE	INTAKE%
51	TOP 74%
\$PROFIT	\$PROFIT%
\$21901	TOP 2%
\$RANCH	\$RANCH%
\$117	TOP 2%
FERT	FERT%
2.21	TOP 5%

ProS	HB	GM	CED	BW	VV	YW	ADG	Milk	ME	HPG	CEM	STAY	Marb	YG	CW	REA	FAT
97	24	73	18	-2.7	84	128	0.28	35	16	11	11	10	0.95	0.09	23	0.11	0.03
2%	92%	13%	11%	34%	6%	12%	29%	1%	96%	60%	3%	92%	2%	73%	51%	53%	80%

CALVING EASE ★★★★★ GROWTH ★★★★★ F:G ★★★★★ \$PROFIT ★★★★★
 MATERNAL ★★★★★ CARCASS ★★★★★ INTAKE ★★ \$RANCH ★★★★★

Check out the incredible end product merit offered by this long made stud. He can get your carcass program where it needs to be in a hurry with that phenomenal MB EPD that ranks right at the top of the chart. You sure have to like how he bends the growth curve as well with his combination of top ranked CED, WW and YW. Keep as many daughters as possible as they should be profit centers with that \$Ranch.

EPD Averages for Non-Parents Under Two Years of Age

106 ProS 53 HB 52 GM 13 CED -1.8 BW 65WW 104 YW 0.24ADG 0.73 DMI 26 MILK 2 ME 12 HPG 7 CEM 14.6 STAY 0.45 MARB 0.05 YG 24 CW 0.16 REA 0.02 FAT 0.02 F:G 29 INTAKE \$5,649 PROF \$10 RAN 1.3 FERT



LSF MANIFEST 5016N

6 LSF MANIFEST 5016N

BD: 02-01-2025 TATTOO: 5016N REG#: 5083381 HERD: LJRA CAT: 100% AR

TOP \$ ELIGIBLE

SPUR FRANCHISE OF GARTON
HXC CHARTER 6610D
HXC 111Y

LSF SRR PATENT 1083J

5L BOURNE 117-48A
LSF SRR CRYSTAL D6636 F8201
LSF SRR CRYSTAL Y1011 D6636
REDHILL TEN X 104U 190A

LSF SRR BELLE E7338 G9209

LSF MEW X-FACTOR 6693D
MEW COVERGIRL 402B
LSF NEXTPECTATION 0083X
LSF SRR BELLE Z2356 E7338
LSF RR BELLE X0379 Z2356

ProS	HB	GM	CED	BW	WW	YW	ADG	Milk	ME	HPG	CEM	STAY	Marb	YG	CW	REA	FAT
143	71	73	14	-2.9	82	135	0.33	25	13	14	6	18	0.59	0.23	41	-0.01	0.04
3%	19%	14%	34%	30%	7%	7%	8%	57%	90%	13%	62%	12%	23%	99%	5%	77%	91%

DISP	Act BW
★★★	79
F:G	F:G%
-0.3	TOP 97%
INTAKE	INTAKE%
91	TOP 96%
\$PROFIT	\$PROFIT%
\$21259	TOP 3%
\$RANCH	\$RANCH%
\$165	TOP 0.1%
FERT	FERT%
3.60	TOP 0%

CALVING EASE ★★★★★ GROWTH ★★★★★ F:G ★ \$PROFIT ★★★★★
MATERNAL ★★★★★ CARCASS ★★★★★ INTAKE ★ \$RANCH ★★★★★

vOH, MY! This guy could be the one of the top female makers of the entire sale season. Check out that phenomenal \$Ranch figure that he offers. Expect his daughters to be highly fertile, efficient, productive and most importantly, profitable. I know those incredible steer prices are sure nice, but let's keep our eye on the prize, which is the cow herd. Take this stud home and let him help to bring all new levels of productivity, profitability and sustainability to your outfit.



LSF SRR BELLE E7338 G9209

EPD Averages for Non-Parents Under Two Years of Age

106 ProS 53 HB 52 GM 13 CED -1.8 BW 65WW 104 YW 0.24ADG 0.73 DMI 26 MILK 2 ME 12 HPG 7 CEM 14.6 STAY 0.45 MARB 0.05 YG 24 CW 0.16 REA 0.02 FAT 0.02 F:G 29 INTAKE \$5,649 PROF \$10 RAN 1.3 FERT



LSF FAULT FREE 5102N



LSF SRR HAZEL H0057 F8097

7 LSF FAULT FREE 5102N
 BD: 01-15-2025 TATTOO: 5102N REG#: 5083469 HERD: LJRA CAT: 100% AR

TOP \$ ELIGIBLE LSF NEXTPECTION 0083X
 LEACHMAN PLEDGE A282Z
 LCOC ZARA TG004

KJL/CLZB COMPLETE 7000E
 BECKTON NEBULA P P707
 HXC 507C

LSF SRR HAZEL F8097 H0057
 HXC 502R
 BROWN PREMIER X7876
 LSF SRR COMMANDER 5906C
 LSF CRYSTAL X0414 Z2105
 LSF MEW X-PORTER 6695D
 LSF SRR HAZEL D6142 F8097
 LSF SRR HAZEL Y1307 D6142

DISP	Act BW
★★★★	63
F:G	F:G%
0.1	TOP 79%
INTAKE	INTAKE%
82	TOP 93%
SPROFIT	SPROFIT%
\$25200	TOP 0.9%
SRANCH	SRANCH%
\$92	TOP 6%
FERT	FERT%
1.95	TOP 12%

ProS	HB	GM	CED	BW	VV	YW	ADG	Milk	ME	HPG	CEM	STAY	Marb	YG	CW	REA	FAT
138	62	75	17	-3.9	77	123	0.29	24	2	14	9	14	0.86	0.16	23	-0.05	0.03
0.9%	31%	11%	12%	16%	17%	18%	22%	67%	41%	14%	13%	63%	4%	94%	48%	83%	87%

CALVING EASE ★★★★★ GROWTH ★★★★★ F:G ★★
 MATERNAL ★★★★★ CARCASS ★★★★★ INTAKE ★ SPROFIT ★★★★★
 SRANCH ★★★★★

WOW! This dark red stud has all the makings of an elite herd bull. Take him home and he will have all the folks down at the coffee shop talking. His genotype is pretty spiffy as well. Look how he offers a great balance between calving ease and performance. He hits a homer with his end product merit as well with his top MB that ranks in the elite single digits. Great \$ figures as well with top \$R, \$F and elite \$Profit.

EPD Averages for Non-Parents Under Two Years of Age

106 ProS 53 HB 52 GM 13 CED -1.8 BW 65WW 104 YW 0.24ADG 0.73 DMI 26 MILK 2 ME 12 HPG 7 CEM 14.6 STAY 0.45 MARB 0.05 YG 24 CW 0.16 REA 0.02 FAT 0.02 F:G 29 INTAKE \$5,649 PROF \$10 RAN 1.3 FERT



LSF INTEGRITY 5216N

8 LSF INTEGRITY 5216N

BD: 02-10-2025 TATTOO: 5216N REG#: 5083667 HERD: LJRA CAT: 100% AR

TOP \$ ELIGIBLE

LSF SRR IDENTITY 0295H



LSF CRYSTAL H0090 K2009

MESSMER PACKER S008
LSF NIGHT CALVER 9921W
LSF DELLA P4078 U8051
5L BOURNE 117-48A
LSF SRR CRYSTAL C5016 F8314
LSF SRR CRYSTAL C5016
5L GENUINE 99-85Y
5L GENUINE 1603-195C
5L RUBY 21-1603
LSF SRR RANCHER 7190E
LSF SRR CRYSTAL D6052 H0090
LSF SRR CRYSTAL Z2134 D6052

DISP	Act BW
★★★	90
F:G	F:G%
-0.1	TOP 79%
INTAKE	INTAKE%
17	TOP 39%
\$PROFIT	\$PROFIT%
\$21920	TOP 2%
\$RANCH	\$RANCH%
\$106	TOP 3%
FERT	FERT%
2.20	TOP 5%

ProS	HB	GM	CED	BW	WW	YW	ADG	Milk	ME	HPG	CEM	STAY	Marb	YG	CW	REA	FAT	MIB	SEB
152	77	75	13	-3.4	89	138	0.31	33	8	16	9	15	0.77	0.18	32	0.12	0.05		
2%	12%	11%	43%	22%	2%	5%	13%	3%	73%	3%	11%	46%	8%	96%	18%	51%	97%		

CALVING EASE ★★★★★ GROWTH ★★★★★ F:G ★★ \$PROFIT ★★★★★

MATERNAL ★★★★★ CARCASS ★★★★★ INTAKE ★★★★★ \$RANCH ★★★★★

This stud is a performance machine. If you want to produce calves that mash down those scales at pay weight time, this guy is for you with his elite growth EPDs that rank in the single digits. Who says performance stifles fertility and calving ease? Check out his top ranked CEM and HPG that ranks right towards the top of the chart. That \$Ranch figure is pretty nice as well so keep those daughters.



LSF SRR IDENTITY 0295H

EPD Averages for Non-Parents Under Two Years of Age

106 ProS 53 HB 52 GM 13 CED -1.8 BW 65WW 104 YW 0.24ADG 0.73 DMI 26 MILK 2 ME 12 HPG 7 CEM 14.6 STAY 0.45 MARB 0.05 YG 24 CW 0.16 REA 0.02 FAT 0.02 F:G 29 INTAKE \$5,649 PROF \$10 RAN 1.3 FERT



LSF CONFIDENT 5138N



LSF BJR SWAGGER 5827N



LSF CONFIDENT 5002N

9 LSF CONFIDENT 5138N
 BD: 01-25-2025 TATTOO: 5138N REG#: 5083541 HERD: LJRA CAT: 100% AR

TOP \$ ELIGIBLE CONNEALY CONFIDENCE PLUS
 BROWN CRSB CONFIDENCE G1410
 BROWN MS MISSION STMT B542

BERWALD CONFIDENT 2044
 PIE QUARTERBACK 789
 BERWALD JAYLO 0007
 JEFFRIES MS JOLINE Z243
 BROWN PREMIER X7876
 CRUMP MAGNITUDE 5507
 CRUMP TABITHA 3140

LSF SRR DELLA D6409 H0225
 LSF TAKEOVER 9943W
 LSF SRR DELLA R5010 D6409
 LSF DELLA N3109 R5010

DISP	Act BW
★★★	84
F:G	F:G%
0.5	TOP 2%
INTAKE	INTAKE%
21	TOP 44%
\$PROFIT	\$PROFIT%
\$14549	TOP 15%
\$RANCH	\$RANCH%
\$11	TOP 51%
FERT	FERT%
1.17	TOP 62%

ProS	HB	GM	CED	BW	WW	YW	ADG	Milk	ME	HPG	CEM	STAY	Marb	YG	CW	REA	FAT
102	8	94	12	-1.8	84	140	0.35	32	19	8	6	11	0.67	-0.04	48	0.41	-0.03
15%	98%	2%	61%	50%	6%	4%	4%	5%	98%	96%	66%	88%	15%	15%	2%	8%	2%

CALVING EASE ★★★ GROWTH ★★★★★ F:G ★★★★★ \$PROFIT ★★★★★
 MATERNAL ★★★ CARCASS ★★★★★ INTAKE ★★★★★ \$RANCH ★★★

Here comes a stand out herd bull that is really easy on the eyes. You'll like what you see out in the pens and you will love what you see when he's in your pasture. You'll appreciate what you see when you study his end product merit as well. He can increase that carcass quality, improve yield, have heavier carcasses, produce more internal muscling and reduce trim with his top ranked MB, YG, CW, FAT and REA.

10 LSF BJR SWAGGER 5827N
 BD: 03-20-2025 TATTOO: 5827N REG#: 5077957 HERD: BJR CAT: 100% AR

TOP \$ ELIGIBLE CONNEALY CONFIDENCE PLUS
 BROWN CRSB CONFIDENCE G1410
 BROWN MS MISSION STMT B542

BERWALD CONFIDENT 2044
 PIE QUARTERBACK 789
 BERWALD JAYLO 0007
 JEFFRIES MS JOLINE Z243
 LJ MERLIN T179
 WFL MERLIN 018A
 WFL COMMITMENT 042Y

LSF SRR MATTIE D6025 H0213
 LSF SRR IMPECCABLE 3150A
 LSF SRR MATTIE B4079 D6025
 LSF MATTIE X0025 B4079

DISP	Act BW
★★★★	86
F:G	F:G%
-0.2	TOP 13%
INTAKE	INTAKE%
26	TOP 49%
\$PROFIT	\$PROFIT%
\$16656	TOP 9%
\$RANCH	\$RANCH%
\$69	TOP 13%
FERT	FERT%
1.45	TOP 41%

ProS	HB	GM	CED	BW	WW	YW	ADG	Milk	ME	HPG	CEM	STAY	Marb	YG	CW	REA	FAT
90	12	79	14	-3.0	87	139	0.32	33	14	10	6	10	0.67	-0.07	30	0.47	0.00
9%	97%	8%	39%	29%	3%	5%	8%	3%	93%	78%	65%	93%	15%	6%	23%	5%	19%

CALVING EASE ★★★ GROWTH ★★★★★ F:G ★★★★★ \$PROFIT ★★★★★
 MATERNAL ★★★ CARCASS ★★★★★ INTAKE ★★★★★ \$RANCH ★★★★★

I believe that you will appreciate the length and make up of this stud when you lay eyes on him. You and your bank account will also appreciate his progeny when they cross the scales with his elite performance that ranks in the single digits for WW and YW. He blows apart the antagonisms between marbling and muscling with his combination of top MB and REA EPDs as well as superb CW, FAT and YG. With all that, it is little wonder that he ranks so high for GridMaster Index as well.

11 LSF CONFIDENT 5002N
 BD: 01-06-2025 TATTOO: 5002N REG#: 5083361 HERD: LJRA CAT: 100% AR

TOP \$ ELIGIBLE CONNEALY CONFIDENCE PLUS
 BROWN CRSB CONFIDENCE G1410
 BROWN MS MISSION STMT B542

BERWALD CONFIDENT 2044
 PIE QUARTERBACK 789
 BERWALD JAYLO 0007
 JEFFRIES MS JOLINE Z243
 CRUMP MAGNITUDE 5507
 LSF SRR GRAND MASTER 0039H
 LSF SRR MINOLA D6412 F8198

LSF WIDELOAD G9021 L3018
 BROWN BLW FANTASTIC C5959
 LSF SRR WIDELOAD E7176 G9021
 LSF SRR WIDELOAD C5024 E7176

DISP	Act BW
★★★★	75
F:G	F:G%
-0.1	TOP 2%
INTAKE	INTAKE%
74	TOP 90%
\$PROFIT	\$PROFIT%
\$16505	TOP 10%
\$RANCH	\$RANCH%
\$20	TOP 44%
FERT	FERT%
1.05	TOP 70%

ProS	HB	GM	CED	BW	WW	YW	ADG	Milk	ME	HPG	CEM	STAY	Marb	YG	CW	REA	FAT
124	32	92	15	-2.2	87	142	0.35	33	19	10	9	13	0.81	0.05	48	0.55	0.03
10%	85%	2%	25%	43%	3%	3%	4%	3%	98%	77%	14%	75%	6%	53%	2%	3%	80%

CALVING EASE ★★★ GROWTH ★★★★★ F:G ★★★★★ \$PROFIT ★★★★★
 MATERNAL ★★★ CARCASS ★★★★★ INTAKE ★ \$RANCH ★★★

When it comes to performance, this stud is loaded for bear. Imagine the extra profitability that he offers just from the extra pounds that he can produce from his elite growth EPDs that rank in the elite single digits for WW and YW. You can expect those pounds to be premium as well with his top MB and REA.

12 LSF BJR REWARD 5815N

BD: 03-01-2025 TATTOO: 5815N REG#: 5067927 HERD: BJR CAT: 100% AR

TOP \$ ELIGIBLE

LEACHMAN PLEDGE A282Z
KJL/CLZB COMPLETE 7000E
HXC 507C

BERWALD COMPLETELY 2056

PIE QUARTERBACK 789
BERWALD STONY 0001
C-BAR MS STONY A302
PIE STOCKMAN 4051
BIEBER CL STOCKMARKET E119
BIEBER CL ADELLE 475C

BJR DORY JIBA 207K

BIEBER HARD DRIVE Y120
BJR DORY JIBA 902G
TBJR DORY JIBA 460

ProS	HB	GM	CED	BW	WW	YW	ADG	Milk	ME	HPG	CEM	STAY	Marb	YG	CW	REA	FAT
146	49	97	8	0.1	86	142	0.35	25	10	13	5	15	0.88	-0.04	37	0.40	-0.01
33%	57%	1%	88%	84%	4%	3%	4%	53%	84%	19%	84%	55%	3%	15%	9%	8%	7%

CALVING EASE ★★★ GROWTH ★★★★★ F:G ★★★ \$PROFIT ★★★★★
MATERNAL ★★★ CARCASS ★★★★★ INTAKE ★ \$RANCH ★★★

This stud is long as a rope. If you want to put some stretch into a set of calves and give them that "extra rib" look, you need to load up this guy. Imagine the set of steers that he will produce when you combine this with his outstanding growth EPDs along with carcass EPDs that rank in the single digits for MB, CW and REA.

DISP	Act BW
★★★★	79
F:G	F:G%
0.1	TOP 75%
INTAKE	INTAKE%
96	TOP 97%
\$PROFIT	\$PROFIT%
\$9614	TOP 33%
\$RANCH	\$RANCH%
-\$9	TOP 66%
FERT	FERT%
1.13	TOP 65%



LSF BJR REWARD 5815N

13 LSF BRA PRESIDENTIAL 5843N

BD: 02-26-2025 TATTOO: 5843N REG#: 5073253 HERD: BENB CAT: 100% AR

TOP \$ ELIGIBLE

LSF SRR COMMANDER 5906C
LSF SRR PRESIDENT 8177F
LSF SRR FLO-MARIE 961 D6451

LSF SRR PRESIDENTIAL 1179J

LSF SRR TYSON 3025A
LSF SRR DELLA U8051 E7540
LSF DELLA P4078 U8051
BECKTON JULIAN GG B571
HXC CONQUEST 4405P
HXC ELLIE MAY MA638

C5652

TNTS BANK STATEMENT T272
BRA SALLY W9902 Z2895
BRA SALLY 603S W9902

ProS	HB	GM	CED	BW	WW	YW	ADG	Milk	ME	HPG	CEM	STAY	Marb	YG	CW	REA	FAT
143	55	88	13	-2.0	75	122	0.29	28	3	10	9	14	0.57	0.01	47	0.49	0.00
31%	45%	4%	46%	47%	21%	19%	20%	24%	46%	76%	12%	64%	26%	28%	2%	4%	30%

CALVING EASE ★★★★★ GROWTH ★★★★★ F:G ★★★ \$PROFIT ★★★★★
MATERNAL ★★★ CARCASS ★★★★★ INTAKE ★★★★★ \$RANCH ★★★★★

I sure like the balanced end product merit that this stud offers. Whether you need carcass quality, improved yield, heavier carcasses, reduced trim or more internal muscling he has you covered with his top MB, YG, CW, FAT and REA. With all this, you can see how he scores such an impressive GridMaster Index.

DISP	Act BW
★★★★	77
F:G	F:G%
0.1	TOP 55%
INTAKE	INTAKE%
25	TOP 48%
\$PROFIT	\$PROFIT%
\$10169	TOP 31%
\$RANCH	\$RANCH%
\$26	TOP 39%
FERT	FERT%
1.19	TOP 61%



LSF BRA PRESIDENTIAL 5843N

14 LSF NEXTGEN 5169N

BD: 01-30-2025 TATTOO: 5169N REG#: 5083603 HERD: LJRA CAT: 100% AR

TOP \$ ELIGIBLE

5L GENUINE 99-85Y
5L GENUINE 1603-195C
5L RUBY 21-1603

LSF JRR NEXTGEN 2407K

LSF TBJ GRID PROFIT 3414A
LSF SRR DINA C5018 F8243
LSF SRR DINA C5018
REDHILL TEN X 104U 190A
LSF MEW X-FACTOR 6693D
MEW COVERGIRL 402B

LSF SRR FLORA E7316 G9253

5L BOURNE 117-48A
LSF SRR FLORA Z2018 E7316
LSF FLORA S30 Z2018

ProS	HB	GM	CED	BW	WW	YW	ADG	Milk	ME	HPG	CEM	STAY	Marb	YG	CW	REA	FAT
155	84	71	13	-1.5	78	122	0.27	28	5	13	9	18	0.84	0.12	20	0.09	0.04
15%	7%	15%	48%	56%	14%	20%	32%	25%	55%	25%	15%	16%	4%	83%	59%	58%	92%

CALVING EASE ★★★ GROWTH ★★★★★ F:G ★★★★★ \$PROFIT ★★★★★
MATERNAL ★★★★★ CARCASS ★★★★★ INTAKE ★★★★★ \$RANCH ★★★★★

Yeah, I know, he has short ears. That just means he's a survivor. He overcame more hardship in the first 24 hours of his life than most cattle experience in a lifetime. Take him home and let him inject some extra survivability into your next calf crop along with performance, fertility, calving ease and carcass quality.

DISP	Act BW
★★★	84
F:G	F:G%
0.2	TOP 27%
INTAKE	INTAKE%
-66	TOP 0.6%
\$PROFIT	\$PROFIT%
\$14386	TOP 15%
\$RANCH	\$RANCH%
\$32	TOP 35%
FERT	FERT%
1.01	TOP 73%



LSF NEXTGEN 5169N

EPD Averages for Non-Parents Under Two Years of Age

106 ProS 53 HB 52 GM 13 CED -1.8 BW 65WW 104 YW 0.24ADG 0.73 DMI 26 MILK 2 ME 12 HPG 7 CEM 14.6 STAY 0.45 MARB 0.05 YG 24 CW 0.16 REA 0.02 FAT 0.02 F:G 29 INTAKE \$5,649 PROF \$10 RAN 1.3 FERT



LSF PROOF POSITIVE 5109N



LSF DINA H0071 K2002

15 LSF PROOF POSITIVE 5109N
 BD: 01-16-2025 TATTOO: 5109N REG#: 5083483 HERD: LJRA CAT: 100% AR

TOP \$ ELIGIBLE CONNEALY CONFIDENCE PLUS
 BROWN CRSB CONFIDENCE G1410
 BROWN MS MISSION STMT B542

BERWALD CONFIDENT 2044 PIE QUARTERBACK 789
 BERWALD JAYLO 0007
 JEFFRIES MS JOLINE Z243
 5L GENUINE 99-85Y
 5L GENUINE 1603-195C
 5L RUBY 21-1603

LSF DINA H0071 K2002 9 MILE FRANCHISE 6305
 LSF SRR DINA E7010 H0071
 LSF SRR DINA C5034 E7010

DISP	Act BW
★★★★	74
F:G	F:G%
-0.2	TOP 88%
INTAKE	INTAKE%
128	TOP 100%
\$PROFIT	\$PROFIT%
\$21875	TOP 2%
\$RANCH	\$RANCH%
\$125	TOP 1%
FERT	FERT%
2.48	TOP 1%

ProS	HB	GM	CED	BW	VW	YW	ADG	Milk	ME	HPG	CEM	STAY	Marb	YG	CW	REA	FAT
119	33	86	16	-2.7	90	142	0.33	35	16	11	9	12	0.96	0.18	39	0.32	0.06
2%	84%	5%	18%	34%	2%	3%	8%	1%	96%	60%	15%	82%	1%	96%	7%	17%	99%

CALVING EASE ★★★★★ GROWTH ★★★★★ F:G ★ \$PROFIT ★★★★★

MATERNAL ★★★★★ CARCASS ★★★★★ INTAKE ★ \$RANCH ★★★★★

I sure like the fantastic EPD tabulation that this stud offers. Check out how he brings tremendous performance to the table with single digit rankings for performance combined with really nice calving ease. He knocks it out of the park on end product merit with top of the chart MB combined with great CW and REA.

EPD Averages for Non-Parents Under Two Years of Age

106 ProS 53 HB 52 GM 13 CED -1.8 BW 65WW 104 YW 0.24ADG 0.73 DMI 26 MILK 2 ME 12 HPG 7 CEM 14.6 STAY 0.45 MARB 0.05 YG 24 CW 0.16 REA 0.02 FAT 0.02 F:G 29 INTAKE \$5,649 PROF \$10 RAN 1.3 FERT



LSF BRA FRONT COVER 5836N

16 LSF BRA FRONT COVER 5836N

BD: 01-10-2025 TATTOO: 5836N REG#: 5073305 HERD: BEMB CAT: 100% AR

TOP \$ ELIGIBLE

CONNELLY CONFIDENCE PLUS
BROWN CRSB CONFIDENCE G1410
BROWN MS MISSION STMT B542

BERWALD CONFIDENT 2044

PIE QUARTERBACK 789
BERWALD JAYLO 0007
JEFFRIES MS JOLINE Z243
LSF SRR RANCHER 7190E
LSF SRR PRIME PLUS 0111H
LSF SRR DELLA C5457

BRA COVER GIRL E7710 L3842

5L INDEPENDENCE 560-298Y
BRA COVER GIRL C5226 E7710
LSF SRR COVER GIRL C5226

ProS	HB	GM	CED	BW	WW	YW	ADG	Milk	ME	HPG	CEM	STAY	Marb	YG	CW	REA	FAT	MB	REB
75	-16	91	8	-1.7	88	131	0.27	31	14	12	2	7	0.95	-0.05	34	0.55	0.01		
5%	99%	3%	90%	52%	3%	9%	33%	9%	93%	43%	99%	99%	2%	8%	14%	3%	43%		

DISP	Act BW
★★★	65
F:G	F:G%
-0.7	TOP 0%
INTAKE	INTAKE%
1	TOP 24%
\$PROFIT	\$PROFIT%
\$19137	TOP 5%
\$RANCH	\$RANCH%
\$62	TOP 17%
FERT	FERT%
1.80	TOP 19%

CALVING EASE ★★★ GROWTH ★★★★★ F:G ★★★★★ \$PROFIT ★★★★★

MATERNAL ★★★ CARCASS ★★★★★ INTAKE ★★★★★ \$RANCH ★★★★★

This stud absolutely destroys the antagonisms between marbling and muscling with his top of chart rankings for both MB and REA. If you've been leaving money on the table for those fours and light carcasses he has you covered with his top YG and CW. Market at weaning? Check out that WW EPD.



BERWALD CONFIDENT 2044

EPD Averages for Non-Parents Under Two Years of Age

106 ProS 53 HB 52 GM 13 CED -1.8 BW 65WW 104 YW 0.24ADG 0.73 DMI 26 MILK 2 ME 12 HPG 7 CEM 14.6 STAY 0.45 MARB 0.05 YG 24 CW 0.16 REA 0.02 FAT 0.02 F:G 29 INTAKE \$5,649 PROF \$10 RAN 1.3 FERT



BERWALD CONFIDENT 2044



LSF SRR POLY H0035 F8133



LSF CONFIDENT 5170N

17 LSF CONFIDENT 5170N
 BD: 01-30-2025 TATTOO: 5170N REG#: 5083605 HERD: LJRA CAT: 100% AR

TOP \$ ELIGIBLE

BERWALD CONFIDENT 2044
 CONNEALY CONFIDENCE PLUS
 BROWN CRSB CONFIDENCE G1410
 BROWN MS MISSION STMT B542

LSF SRR POLY F8133 H0035
 LSF MEW X-PORTER 6695D
 LSF SRR POLY C5383 F8133
 LSF SRR POLY C5383

GCPLD

PIE QUARTERBACK 789
 BERWALD JAYLO 0007
 JEFFRIES MS JOLINE Z243
 BROWN PREMIER X7876
 CRUMP MAGNITUDE 5507
 CRUMP TABITHA 3140

DISP	Act BW
★★★	75
F:G	F:G%
-0.1	TOP 7%
INTAKE	INTAKE%
-28	TOP 7%
SPROFIT	SPROFIT%
\$24224	TOP 1%
\$RANCH	\$RANCH%
\$90	TOP 7%
FERT	FERT%
1.50	TOP 37%

ProS	HB	GM	CED	BW	VV	YW	ADG	Milk	ME	HPG	CEM	STAY	Marb	YG	CW	REA	FAT
85	10	76	17	-5.5	70	110	0.25	29	18	8	6	13	0.91	0.11	19	0.01	0.03
1%	98%	11%	15%	4%	35%	40%	47%	19%	97%	96%	66%	75%	2%	82%	64%	73%	83%

CALVING EASE ★★★★★ **GROWTH** ★★★★★ **F:G** ★★★★★ **SPROFIT** ★★★★★
MATERNAL ★★★ **CARCASS** ★★★★★ **INTAKE** ★★★★★ **\$RANCH** ★★★★★

Wait until you put "the eye" on this stud. He is a good dude. Check out his \$ figures and you will see that they are really easy on the eyes as well. You will want to keep every daughter and grid every steer with his fantastic combination of top of the chart marbling and \$Feeder along with a great \$Ranch.

EPD Averages for Non-Parents Under Two Years of Age

106 ProS 53 HB 52 GM 13 CED -1.8 BW 65WW 104 YW 0.24ADG 0.73 DMI 26 MILK 2 ME 12 HPG 7 CEM 14.6 STAY 0.45 MARB 0.05 YG 24 CW 0.16 REA 0.02 FAT 0.02 F:G 29 INTAKE \$5,649 PROF \$10 RAN 1.3 FERT



LSF HERDSMAN 5099N

18

LSF HERDSMAN 5099N

BD: 03-05-2025 TATTOO: 5099N REG#: 5083465 HERD: LJRA CAT: 100% AR

TOP \$ ELIGIBLE

LEACHMAN PLEDGE A282Z

KJL/CLZB COMPLETE 7000E
HXC 507C

PIE HERDSMAN 2012

C-BAR ONE WAY 37E

PIE ROBIN 0547

PIE ROBIN 4296

LSF SRR COMMANDER 5906C

LSF SRR PRESIDENT 8177F

LSF SRR FLO-MARIE 961 D6451

LSF SRR HAZEL F8135 J1232

LSF MEW X-PORTER 6695D

LSF SRR HAZEL Y1307 F8135

LSF RR HAZEL 9010 Y1307

ProS	HB	GM	CED	BW	WW	YW	ADG	Milk	ME	HPG	CEM	STAY	Marb	YG	CW	REA	FAT
142	56	86	18	-7.3	71	122	0.32	29	8	14	9	15	0.68	0.04	33	0.45	0.03
2%	43%	4%	8%	1%	33%	19%	10%	20%	76%	13%	15%	55%	14%	43%	16%	6%	87%

DISP	Act BW
★★★	100
F:G	F:G%
0.0	TOP 72%
INTAKE	INTAKE%
71	TOP 88%
\$PROFIT	\$PROFIT%
\$23524	TOP 2%
\$RANCH	\$RANCH%
\$130	TOP 1%
FERT	FERT%
2.63	TOP 1%

CALVING EASE ★★★★★ GROWTH ★★★★★ F:G ★★ \$PROFIT ★★★★★

MATERNAL ★★★★★ CARCASS ★★★★★ INTAKE ★ \$RANCH ★★★★★

This is one long, deep and nice made stud. Imagine what your heifers will think when you bring him home, especially when they find out about his BW EPD that ranks off the chart and his CED that ranks in the single digits. Speaking of heifers, you should keep as many as possible with that fantastic \$Ranch.



EPD Averages for Non-Parents Under Two Years of Age

106 ProS 53 HB 52 GM 13 CED -1.8 BW 65WW 104 YW 0.24ADG 0.73 DMI 26 MILK 2 ME 12 HPG 7 CEM 14.6 STAY 0.45 MARB 0.05 YG 24 CW 0.16 REA 0.02 FAT 0.02 F:G 29 INTAKE \$5,649 PROF \$10 RAN 1.3 FERT



LSF CHARACTER 5203N



EPD Averages for Non-Parents Under Two Years of Age

106 ProS 53 HB 52 GM 13 CED -1.8 BW 65WW 104 YW 0.24ADG 0.73 DMI 26 MILK 2 ME 12 HPG 7 CEM 14.6 STAY 0.45 MARB 0.05 YG 24 CW 0.16 REA 0.02 FAT 0.02 F:G 29 INTAKE \$5,649 PROF \$10 RAN 1.3 FERT

19 LSF CHARACTER 5203N

BD: 02-07-2025 TATTOO: 5203N REG#: 5083641 HERD: LJRA CAT: 100% AR

TOP \$ ELIGIBLE

MESSMER PACKER S008
LSF NIGHT CALVER 9921W
LSF DELLA P4078 U8051
LSF SRR IDENTITY 0295H
5L BOURNE 117-48A
LSF SRR CRYSTAL C5016 F8314
LSF SRR CRYSTAL C5016
5L GENUINE 99-85Y
5L GENUINE 1603-195C
5L RUBY 21-1603
LSF CRYSTAL H0090 K2009
LSF SRR RANCHER 7190E
LSF SRR CRYSTAL D6052 H0090
LSF SRR CRYSTAL Z2134 D6052



DISP	Act BW
★★★★	87
F:G	F:G%
-0.7	TOP 18%
INTAKE	INTAKE%
33	TOP 56%
\$PROFIT	\$PROFIT%
\$26289	TOP 0.6%
\$RANCH	\$RANCH%
\$129	TOP 1%
FERT	FERT%
2.34	TOP 3%

ProS	HB	GM	CED	BW	WW	YW	ADG	Milk	ME	HPG	CEM	STAY	Marb	YG	CW	REA	FAT
166	87	80	15	-4.8	86	133	0.29	33	8	16	11	17	0.98	0.25	28	-0.06	0.06
0.6%	5%	8%	25%	8%	4%	8%	19%	3%	73%	3%	2%	29%	1%	99%	28%	84%	99%

CALVING EASE ★★★★★ GROWTH ★★★★★ F:G ★★★★★ \$PROFIT ★★★★★

MATERNAL ★★★★★ CARCASS ★★★★★ INTAKE ★★★ \$RANCH ★★★★★

If you want your next herd bull to be long, thick and "typy" you are in the right spot. Imagine the set of fancy heifers that he can produce that are real profit makers for your ranch when you combine his phenotype with his excellent \$Ranch. He will put out the steers as well with hat excellent \$Feeder.



LSF STATUS 5215N

20 **LSF STATUS 5215N**
 BD: 02-10-2025 TATTOO: 5215N REG#: 5083665 HERD: LJRA CAT: 100% AR

TOP \$ ELIGIBLE MESSMER PACKER S008
 LSF NIGHT CALVER 9921W
 LSF DELLA P4078 U8051

LSF SRR IDENTITY 0295H
 5L BOURNE 117-48A
 LSF SRR CRYSTAL C5016 F8314
 LSF SRR CRYSTAL C5016
 5L GENUINE 99-85Y
 5L GENUINE 1603-195C
 5L RUBY 21-1603

LSF DINA H0071 K2002
 9 MILE FRANCHISE 6305
 LSF SRR DINA E7010 H0071
 LSF SRR DINA C5034 E7010

ProS	HB	GM	CED	BW	WW	YW	ADG	Milk	ME	HPG	CEM	STAY	Marb	YG	CW	REA	FAT	MB EPD
171	97	74	13	-1.3	88	133	0.28	35	7	16	9	19	1.00	0.19	26	0.14	0.06	
7%	2%	12%	52%	59%	2%	8%	26%	1%	67%	4%	16%	9%	1%	97%	34%	47%	99%	

CALVING EASE ★★★ GROWTH ★★★★★ F:G ★ SPROFIT ★★★★★
 MATERNAL ★★★★★ CARCASS ★★★★★ INTAKE ★★ SRANCH ★★★★★

Here is one of the highest MB EPD bulls in the sale. Remember that a pound of gold is worth more than a pound of lead. This stud can help you produce lots of those prime premium pounds with his top of the chart ranking for MB combined with single digit rankings for growth. Keep those daughters with his HPG, ST, HBI and SR.

DISP	Act BW
★★★	92
F:G	F:G%
-0.1	TOP 100%
INTAKE	INTAKE%
60	TOP 81%
\$PROFIT	\$PROFIT%
\$17972	TOP 7%
\$RANCH	\$RANCH%
\$104	TOP 4%
FERT	FERT%
2.20	TOP 5%



LSF DINA H0071 K2002

EPD Averages for Non-Parents Under Two Years of Age

106 ProS 53 HB 52 GM 13 CED -1.8 BW 65WW 104 YW 0.24ADG 0.73 DMI 26 MILK 2 ME 12 HPG 7 CEM 14.6 STAY 0.45 MARB 0.05 YG 24 CW 0.16 REA 0.02 FAT 0.02 F:G 29 INTAKE \$5,649 PROF \$10 RAN 1.3 FERT



LSF STRICTLY 5163N



LSF HAZEL H0057 K2013

21 LSF STRICTLY 5163N
 BD: 01-27-2025 TATTOO: 5163N REG#: 5083591 HERD: LJRA CAT: 100% AR

TOP \$ ELIGIBLE REDHILL TEN X 104U 190A
 LSF MEW X-FACTOR 6693D
 MEW COVERGIRL 402B

LSF SRR EXACTLY 1144J HXC AUTHORITY 7794E
 LSF SRR KRISHNA C5329 G9213
 LSF SRR KRISHNA C5329
 BIEBER CL ATOMIC C218
 BIEBER CL ENERGIZE F121
 BIEBER CL ADELLE 575D

LSF HAZEL H0057 K2013 LSF SRR COMMANDER 5906C
 LSF SRR HAZEL F8097 H0057
 LSF SRR HAZEL D6142 F8097

DISP	Act BW
★★★	72
F:G	F:G%
-0.2	TOP 14%
INTAKE	INTAKE%
-18	TOP 11%
SPROFIT	SPROFIT%
\$25805	TOP 0.7%
\$RANCH	\$RANCH%
\$109	TOP 3%
FERT	FERT%
2.30	TOP 3%

ProS	HB	GM	CED	BW	VV	YW	ADG	Milk	ME	HPG	CEM	STAY	Marb	YG	CW	REA	FAT
136	30	106	8	-2.4	87	143	0.35	27	14	11	6	13	0.81	0.11	51	0.26	0.01
0.7%	87%	1%	86%	39%	3%	3%	4%	38%	92%	55%	73%	79%	6%	82%	1%	26%	43%

CALVING EASE ★★ GROWTH ★★★★★ F:G ★★★★★ SPROFIT ★★★★★
 MATERNAL ★★★★★ CARCASS ★★★★★ INTAKE ★★★★★ \$RANCH ★★★★★

Here comes another bull that is easy on the eyes, he is really nice. Even more impressive than him being eye candy is the fact that he makes the \$100/\$200 club. This is an animal that scores over \$100 \$Ranch and \$200 \$Feeder. In other words, one that you want to grid every steer and keep every heifer.

EPD Averages for Non-Parents Under Two Years of Age

106 ProS 53 HB 52 GM 13 CED -1.8 BW 65 WW 104 YW 0.24 ADG 0.73 DMI 26 MILK 2 ME 12 HPG 7 CEM 14.6 STAY 0.45 MARB 0.05 YG 24 CW 0.16 REA 0.02 FAT 0.02 F:G 29 INTAKE \$5,649 PROF \$10 RAN 1.3 FERT



LSF CENTER GUILD 5019N

22 **LSF CENTER GUILD 5019N**
 BD: 02-10-2025 TATTOO: 5019N REG#: 5083385 HERD: LJRA CAT: 100% AR

TOP \$ ELIGIBLE

CONNEALY CONFIDENCE PLUS
 BROWN CRSB CONFIDENCE G1410
 BROWN MS MISSION STMT B542

PIE CENTERFIRE 2064

9 MILE FRANCHISE 6305
 PIE TILLY 993



BIEBER TILLY 399W
 REDHILL TEN X 104U 190A
 LSF MEW X-FACTOR 6693D
 MEW COVERGIRL 402B

LSF SRR GILDA C5089 J1111

BROWN PARAMOUNT X7879
 LSF SRR GILDA C5089
 LSF GILDA W9935 Z2125

DISP	Act BW
★★★	78
F:G	F:G%
-0.1	TOP 14%
INTAKE	INTAKE%
43	TOP 67%
\$PROFIT	\$PROFIT%
\$21634	TOP 3%
\$RANCH	\$RANCH%
\$99	TOP 5%
FERT	FERT%
2.07	TOP 8%

ProS	HB	GM	CED	BW	WW	YW	ADG	Milk	ME	HPG	CEM	STAY	Marb	YG	CW	REA	FAT	MB	YGB
144	61	82	14	-0.8	80	131	0.32	30	13	14	8	16	0.71	0.01	32	0.47	0.03		
3%	33%	6%	41%	70%	11%	9%	9%	11%	91%	17%	39%	33%	12%	29%	18%	5%	77%		

CALVING EASE ★★★ GROWTH ★★★★★ F:G ★★★★★ \$PROFIT ★★★★★

MATERNAL ★★★★★ CARCASS ★★★★★ INTAKE ★★ \$RANCH ★★★★★

Great carcass value on this guy. Whether you need improved carcass quality, more carcass weight, improved yield or more internal muscling he has you covered with his top MB, YG, CW and REA. His daughters should be profit centers in your herd as well with his fantastic \$Ranch



PIE CENTERFIRE 2064

EPD Averages for Non-Parents Under Two Years of Age

106 ProS 53 HB 52 GM 13 CED -1.8 BW 65WW 104 YW 0.24ADG 0.73 DMI 26 MILK 2 ME 12 HPG 7 CEM 14.6 STAY 0.45 MARB 0.05 YG 24 CW 0.16 REA 0.02 FAT 0.02 F:G 29 INTAKE \$5,649 PROF \$10 RAN 1.3 FERT



LSF LIMITED 5175N



LSF SRR PATENT 1083J

23 LSF LIMITED 5175N
 BD: 02-13-2025 TATTOO: 5175N REG#: 5083615 HERD: LJRA CAT: 100% AR

TOP \$ ELIGIBLE SPUR FRANCHISE OF GARTON
 HXC CHARTER 6610D
 HXC 111Y

LSF SRR PATENT 1083J
 5L BOURNE 117-48A
 LSF SRR CRYSTAL D6636 F8201
 LSF SRR CRYSTAL Y1011 D6636
 MESSMER PACKER S008
 LSF NIGHT CALVER 9921W
 LSF DELLA P4078 U8051

LSF SRR SARAH C5176
 FEDDES BIG SKY R9
 LSF SARAH MA949 U8010
 LCC SARAH MA949

DISP	Act BW
★★★★	73
F:G	F:G%
-0.2	TOP 2%
INTAKE	INTAKE%
142	TOP 100%
\$PROFIT	\$PROFIT%
\$1775	TOP 7%
\$RANCH	\$RANCH%
\$54	TOP 21%
FERT	FERT%
2.14	TOP 6%

ProS	HB	GM	CED	BW	VV	YW	ADG	Milk	ME	HPG	CEM	STAY	Marb	YG	CW	REA	FAT
169	79	89	12	-2.7	74	126	0.33	24	10	15	6	19	0.61	0.08	50	0.33	0.01
7%	10%	3%	60%	34%	23%	14%	8%	62%	82%	5%	67%	8%	21%	68%	1%	14%	38%

CALVING EASE ★★★★★ GROWTH ★★★★★ F:G ★★★★★ \$PROFIT ★★★★★
 MATERNAL ★★★★★ CARCASS ★★★★★ INTAKE ★ \$RANCH ★★★★★

I believe you will like what you see when you find this moderate made stud that brings a really nice phenotypic package. If you have yet to retain interest in your steers, you might want to start if you get this dude home with his top ranked MB, CW and REA that help to give him a fantastic GMI and \$F.

EPD Averages for Non-Parents Under Two Years of Age

106 ProS 53 HB 52 GM 13 CED -1.8 BW 65WW 104 YW 0.24ADG 0.73 DMI 26 MILK 2 ME 12 HPG 7 CEM 14.6 STAY 0.45 MARB 0.05 YG 24 CW 0.16 REA 0.02 FAT 0.02 F:G 29 INTAKE \$5,649 PROF \$10 RAN 1.3 FERT



LSF PROMINENT 5176N

24 **LSF PROMINENT 5176N**
 BD: 02-14-2025 TATTOO: 5176N REG#: 5083617 HERD: LJRA CAT: 100% AR

TOP \$ ELIGIBLE SPUR FRANCHISE OF GARTON
 HXC CHARTER 6610D
 HXC 111Y

LSF SRR PATENT 1083J
 5L BOURNE 117-48A
 LSF SRR CRYSTAL D6636 F8201
 LSF SRR CRYSTAL Y1011 D6636
 MESSMER PACKER S008
 LSF NIGHT CALVER 9921W
 LSF DELLA P4078 U8051

LSF SRR SARAH C5176
 FEDDES BIG SKY R9
 LSF SARAH MA949 U8010
 LCC SARAH MA949

ProS	HB	GM	CED	BW	WW	YW	ADG	Milk	ME	HPG	CEM	STAY	Marb	YG	CW	REA	FAT
171	99	72	13	-2.4	85	143	0.36	24	10	15	7	21	0.69	0.07	32	0.11	0.00
2%	2%	14%	52%	39%	4%	3%	3%	62%	82%	5%	51%	2%	13%	60%	17%	53%	29%

DISP	Act BW
★★★	71
F:G	F:G%
0.1	TOP 9%
INTAKE	INTAKE%
144	TOP 100%
\$PROFIT	\$PROFIT%
\$22168	TOP 2%
\$RANCH	\$RANCH%
\$95	TOP 5%
FERT	FERT%
2.88	TOP 0%

CALVING EASE ★★★★★ **GROWTH** ★★★★★ **F:G** ★★★★★ **\$PROFIT** ★★★★★
MATERNAL ★★★★★ **CARCASS** ★★★★★ **INTAKE** ★ **\$RANCH** ★★★★★

This long made dude will put some stretch into a set of calves. He will put the pounds on them as well with his superb growth EPDs that rank in the single digits for both WW and YW. His daughters should be phenomenal and loaded with fertility and longevity with his single digit rankings for HPG, ST and HBI.



LSF SRR SARAH C5176

EPD Averages for Non-Parents Under Two Years of Age

106 ProS 53 HB 52 GM 13 CED -1.8 BW 65WW 104 YW 0.24ADG 0.73 DMI 26 MILK 2 ME 12 HPG 7 CEM 14.6 STAY 0.45 MARB 0.05 YG 24 CW 0.16 REA 0.02 FAT 0.02 F:G 29 INTAKE \$5,649 PROF \$10 RAN 1.3 FERT



LSF COMPLETE DESIGN 5242N



LSF SRR DESIGN H0229 C5304

25 LSF COMPLETE DESIGN 5242N

BD: 02-16-2025 TATTOO: 5242N REG#: 5083719 HERD: LJRA CAT: 100% AR

TOP \$ ELIGIBLE

LSF NEXTPECTION 0083X
LEACHMAN PLEDGE A282Z
LCOC ZARA TG004

KJL/CLZB COMPLETE 7000E

BECKTON NEBULA P P707



HXC 507C
HXC 502R
LJC MERLIN T179

WFL MERLIN 018A
WFL COMMITMENT 042Y

LSF SRR DESIGN C5304 H0229

BROWN PREMIER X7876
LSF SRR FINE DESIGN C5304
SRR FINE DESIGN 2122-8075

DISP	Act BW
★★★★	88
F:G	F:G%
-0.7	TOP 61%
INTAKE	INTAKE%
26	TOP 49%
\$PROFIT	\$PROFIT%
\$24912	TOP 1%
\$RANCH	\$RANCH%
\$140	TOP 0.7%
FERT	FERT%
2.50	TOP 1%

ProS	HB	GM	CED	BW	VV	YW	ADG	Milk	ME	HPG	CEM	STAY	Marb	YG	CW	REA	FAT
115	38	77	16	-4.8	71	115	0.28	28	5	13	7	13	0.83	0.01	20	0.13	0.00
1%	77%	10%	18%	8%	34%	31%	29%	31%	57%	25%	56%	79%	5%	29%	61%	49%	30%

CALVING EASE ★★★★★ GROWTH ★★★★★ F:G ★★★ \$PROFIT ★★★★★

MATERNAL ★★★★★ CARCASS ★★★★★ INTAKE ★★★★★ \$RANCH ★★★★★

Nice, moderate made herd bull right here. Imagine the females that he will produce when you combine his excellent phenotype with his outstanding \$Ranch. I'd say that you might want to build an entire herd around this guy with that combination. He will inject the marbling as well with that single digit ranking for MB.

EPD Averages for Non-Parents Under Two Years of Age

106 ProS 53 HB 52 GM 13 CED -1.8 BW 65WW 104 YW 0.24ADG 0.73 DMI 26 MILK 2 ME 12 HPG 7 CEM 14.6 STAY 0.45 MARB 0.05 YG 24 CW 0.16 REA 0.02 FAT 0.02 F:G 29 INTAKE \$5,649 PROF \$10 RAN 1.3 FERT



LSF CONSENSUS 5096N

26 LSF CONSENSUS 5096N

BD: 02-26-2025 TATTOO: 5096N REG#: 5083459 HERD: LJRA CAT: 100% AR

TOP \$ ELIGIBLE

LSF BRA CONCORD 2831K



LSF SRR DELLA F8149 J1089

SPUR FRANCHISE OF GARTON
 HXC CHARTER 6610D
 HXC 111Y
 WFL MERLIN 018A
 LSF SRR REBELLA F8506 H0256
 LSF SRR REBELLA F8506
 LSF SRR COMMANDER 5906C
 LSF SRR PRESIDENT 8177F
 LSF SRR FLO-MARIE 961 D6451
 5L DEFENDER 560-30Z
 LSF SRR DELLA C5457 F8149
 LSF SRR DELLA C5457

DISP	Act BW
★★★★	94
F:G	F:G%
-0.2	TOP 46%
INTAKE	INTAKE%
18	TOP 40%
\$PROFIT	\$PROFIT%
\$28706	TOP 0.2%
\$RANCH	\$RANCH%
\$172	TOP 0.1%
FERT	FERT%
3.32	TOP 0%

ProS	HB	GM	CED	BW	WW	YW	ADG	Milk	ME	HPG	CEM	STAY	Marb	YG	CW	REA	FAT	MIB
142	67	75	15	-2.8	74	117	0.27	35	4	11	7	17	0.75	0.00	29	0.22	0.00	
0.2%	24%	11%	31%	32%	24%	27%	32%	1%	49%	59%	51%	22%	9%	25%	26%	33%	11%	

CALVING EASE ★★★★★ GROWTH ★★★★★ F:G ★★★ \$PROFIT ★★★★★
 MATERNAL ★★★★★ CARCASS ★★★★★ INTAKE ★★★★★ \$RANCH ★★★★★

OH, MY! THIS IS THE HIGHEST \$RANCH BULL IN THE SALE! In fact, it's one of the highest you are going to find anywhere. You will want to build an entire herd around this guy to help you bring a whole new level of profitability and sustainability to your operation. Also, his steers will be pretty nice with that balanced carcass.



LSF SRR DELLA F8149 J1089

EPD Averages for Non-Parents Under Two Years of Age

106 ProS 53 HB 52 GM 13 CED -1.8 BW 65WW 104 YW 0.24ADG 0.73 DMI 26 MILK 2 ME 12 HPG 7 CEM 14.6 STAY 0.45 MARB 0.05 YG 24 CW 0.16 REA 0.02 FAT 0.02 F:G 29 INTAKE \$5,649 PROF \$10 RAN 1.3 FERT



LSF BJR RED GOLD 5830N

27 LSF BRA PRESIDENTIAL 5842N

BD: 02-18-2025 TATTOO: 5842N REG#: 5073263 HERD: BENB CAT: 100% AR

TOP \$ ELIGIBLE

LSF SRR COMMANDER 5906C
LSF SRR PRESIDENT 8177F
LSF SRR FLO-MARIE 961 D6451

LSF SRR PRESIDENTIAL 1179J

LSF SRR TYSON 3025A
LSF SRR DELLA U8051 E7540
LSF DELLA P4078 U8051
LEACHMAN PLEDGE A282Z
HXC DECLARATION 5504C
HXC190Y

LSF SRR CRYSTAL C5038 F8393

BROWN JYJ REDEMPTION Y1334
LSF SRR CRYSTAL C5038
LSF CRYSTAL LA394 Z2251

ProS	HB	GM	CED	BW	WW	YW	ADG	Milk	ME	HPG	CEM	STAY	Marb	YG	CW	REA	FAT
117	47	70	13	-2.7	72	119	0.29	29	15	14	8	14	0.55	0.05	35	0.23	0.01
18%	61%	17%	44%	34%	28%	23%	20%	19%	94%	18%	27%	59%	29%	51%	12%	30%	38%

CALVING EASE ★★★★★ GROWTH ★★★★★ F:G ★ SPROFIT ★★★★★

MATERNAL ★★★★★ CARCASS ★★★★★ INTAKE ★ SRANCH ★★★★★

Nice balanced carcass on this guy with a combination of top-ranking Mb, CW and REA. He'll bend the growth curve as well with his highly ranked WW, YW and ADG combined with a good BW EPD. Expect his heifers to breed up on time, calve unassisted and wean off a heavy calf with his top MK, HPG and CEM.

28 LSF BJR RED GOLD 5830N

BD: 03-23-2025 TATTOO: 5830N REG#: 5077963 HERD: BJR CAT: 100% AR

TOP \$ ELIGIBLE

WFL FRANKLY F8276
LARR PAYCHECK 0728
LARR MISS CC FLOWER 7528

BIEBER PAYCHECK K102

BIEBER CL STOCKMARKET E119
BIEBER PRIMROSE 139H
BIEBER PRIMROSE 204E
9 MILE FRANCHISE 6305
9 MILE ENTERPRISE 8180
DYK RED BIRD 1944-5105

BJR DELLA 050H

LSF MEW PLATINUM 5660C
BJR DELLA 811F
TBJR DELLA 502

ProS	HB	GM	CED	BW	WW	YW	ADG	Milk	ME	HPG	CEM	STAY	Marb	YG	CW	REA	FAT
132	57	75	18	-3.7	85	139	0.34	31	15	16	11	14	0.96	0.06	21	0.31	0.04
5%	41%	11%	8%	18%	5%	4%	6%	10%	94%	3%	3%	70%	1%	58%	58%	20%	95%

CALVING EASE ★★★★★ GROWTH ★★★★★ F:G ★★★★★ SPROFIT ★★★★★

MATERNAL ★★★★★ CARCASS ★★★★★ INTAKE ★ SRANCH ★★★★★

Long and nice made bull. This stud puts a huge bend in the growth curve. Check out how he scores amazing single digit rankings on CED, WW, YW and ADG. He knocks it out of the park on carcass quality as well with a top of the chart ranking for MB. Keep those daughters with his top HPG and ST plus the fact his dam posts a 107 MPPA.

EPD Averages for Non-Parents Under Two Years of Age

106 ProS 53 HB 52 GM 13 CED -1.8 BW 65WW 104 YW 0.24ADG 0.73 DMI 26 MILK 2 ME 12 HPG 7 CEM 14.6 STAY 0.45 MARB 0.05 YG 24 CW 0.16 REA 0.02 FAT 0.02 F:G 29 INTAKE \$5,649 PROF \$10 RAN 1.3 FERT



LSF UNIFORMITY 5090N

29 **LSF UNIFORMITY 5090N**
 BD: 02-13-2025 TATTOO: 5090N REG#: 5083447 HERD: LJRA CAT: 100% AR

TOP \$ ELIGIBLE MESSMER PACKER S008
 LSF NIGHT CALVER 9921W
 LSF DELLA P4078 U8051

LSF SRR IDENTITY 0295H
 5L BOURNE 117-48A
 LSF SRR CRYSTAL C5016 F8314
 LSF SRR CRYSTAL C5016
 LEACHMAN PLEDGE A282Z

LSF SRR CHERISH B4014 F8090
 HXC ALLEGIANCE 5502C
 HXC 100Y
 LSF PROSPECT 2035Z

LSF CHERISH Z2108 B4014
 LSF CHERISH W9034 Z2108

ProS	HB	GM	CED	BW	WW	YW	ADG	Milk	ME	HPG	CEM	STAY	Marb	YG	CW	REA	FAT
163	83	80	13	-3.3	92	146	0.34	30	10	17	7	18	0.84	0.21	39	0.03	0.04
0.6%	8%	7%	42%	24%	1%	2%	6%	12%	80%	1%	60%	16%	4%	98%	7%	69%	93%

CALVING EASE ★★★★★ GROWTH ★★★★★ F:G ★★★ SPROFIT ★★★★★
 MATERNAL ★★★★★ CARCASS ★★★★★ INTAKE ★ SRANCH ★★★★★

Here comes a stout made herd bull that has some survivability built into him. If you calve out in tough conditions, I'd advise using a bull like this guy. Those \$ figures are really impressive with exceptional \$Ranch and \$Feeder. That EPD line is pretty fantastic as well with single digit rankings on growth, maternal and carcass.

DISP	Act BW
★★★	74
F:G	F:G%
-0.2	TOP 43%
INTAKE	INTAKE%
142	TOP 100%
\$PROFIT	\$PROFIT%
\$26154	TOP 0.6%
\$RANCH	\$RANCH%
\$115	TOP 2%
FERT	FERT%
2.71	TOP 0%



LSF SRR IDENTITY 0295H

EPD Averages for Non-Parents Under Two Years of Age

106 ProS 53 HB 52 GM 13 CED -1.8 BW 65WW 104 YW 0.24ADG 0.73 DMI 26 MILK 2 ME 12 HPG 7 CEM 14.6 STAY 0.45 MARB 0.05 YG 24 CW 0.16 REA 0.02 FAT 0.02 F:G 29 INTAKE \$5,649 PROF \$10 RAN 1.3 FERT



LSF RAPPORT 5214N



LSF SRR PAHOL D6142 G9188

30 LSF RAPPORT 5214N
 BD: 02-10-2025 TATTOO: 5214N REG#: 5083663 HERD: LJRA CAT: 100% AR

TOP \$ ELIGIBLE MESSMER PACKER S008
 LSF NIGHT CALVER 9921W
 LSF DELLA P4078 U8051

LSF SRR IDENTITY 0295H
 5L BOURNE 117-48A
 LSF SRR CRYSTAL C5016 F8314
 LSF SRR CRYSTAL C5016
 SPUR FRANCHISE OF GARTON
 HXC AUTHORITY 7794E
 HXC 502R

LSF SRR HAZEL D6142 G9188
 BROWN JYJ REDEMPTION Y1334
 LSF SRR HAZEL Y1307 D6142
 LSF RR HAZEL 9010 Y1307

DISP	Act BW
★★★★	80
F:G	F:G%
-0.1	TOP 91%
INTAKE	INTAKE%
5	TOP 27%
\$PROFIT	\$PROFIT%
\$29217	TOP 0.2%
\$RANCH	\$RANCH%
\$127	TOP 1%
FERT	FERT%
2.63	TOP 1%

ProS	HB	GM	CED	BW	VV	YW	ADG	Milk	ME	HPG	CEM	STAY	Marb	YG	CW	REA	FAT
179	98	81	14	-4.4	82	127	0.28	30	-4	16	9	17	0.82	0.00	28	0.23	0.00
0.2%	2%	7%	34%	11%	7%	14%	28%	11%	19%	2%	16%	26%	5%	26%	29%	30%	26%

CALVING EASE ★★★★★ GROWTH ★★★★★ F:G ★ SPROFIT ★★★★★
 MATERNAL ★★★★★ CARCASS ★★★★★ INTAKE ★★★★★ \$RANCH ★★★★★

Member of the prestigious \$100/\$200 club which is one that scores at least \$100 \$Ranch and \$200 \$Feeder. If you market your steers on a grid and raise your own replacements it would behoove you to use a bull like this. Even if you sale at weaning promote your use of bulls like this as they have proven to earn market premiums.

EPD Averages for Non-Parents Under Two Years of Age

106 ProS 53 HB 52 GM 13 CED -1.8 BW 65WW 104 YW 0.24ADG 0.73 DMI 26 MILK 2 ME 12 HPG 7 CEM 14.6 STAY 0.45 MARB 0.05 YG 24 CW 0.16 REA 0.02 FAT 0.02 F:G 29 INTAKE \$5,649 PROF \$10 RAN 1.3 FERT



LSF TOTALLY 5145N

31 **LSF TOTALLY 5145N**
 BD: 01-25-2025 TATTOO: 5145N REG#: 5083555 HERD: LJRA CAT: 100% AR

TOP \$ ELIGIBLE REDHILL TEN X 104U 190A
 LSF MEW X-FACTOR 6893D
 MEW COVERGIRL 402B

LSF SRR EXACTLY 1144J
 HXC AUTHORITY 7794E
 LSF SRR KRISHNA C5329 G9213
 LSF SRR KRISHNA C5329
 5L GENUINE 99-85Y
 5L GENUINE 1603-195C
 5L RUBY 21-1603

LSF CRYSTAL H0090 K2009
 LSF SRR RANCHER 7190E
 LSF SRR CRYSTAL D6052 H0090
 LSF SRR CRYSTAL Z2134 D6052

ProS	HB	GM	CED	BW	WW	YW	ADG	Milk	ME	HPG	CEM	STAY	Marb	YG	CW	REA	FAT
143	43	100	13	-2.5	83	137	0.34	30	17	12	8	14	1.05	0.21	40	0.00	0.03
0.8%	69%	1%	50%	37%	6%	5%	5%	15%	97%	37%	31%	63%	1%	98%	6%	75%	88%

CALVING EASE ★★★★★ GROWTH ★★★★★ F:G ★★★ SPROFIT ★★★★★
 MATERNAL ★★★★★ CARCASS ★★★★★ INTAKE ★★★★★ SRANCH ★★★★★

This is one moderate made dude that displays loads of thickness and is super stout. He's a herd bull! Imagine what a set of steers out of him is going to look like. More importantly think what their carcasses are going to look like with his superior MB, GMI and \$F. Keep every daughter with that fantastic \$Ranch and dam that posts a 108 MPPA.

DISP	Act BW
★★★	68
F:G	F:G%
-0.3	TOP 52%
INTAKE	INTAKE%
16	TOP 38%
\$PROFIT	\$PROFIT%
\$25640	TOP 0.8%
\$RANCH	\$RANCH%
\$133	TOP 0.9%
FERT	FERT%
2.28	TOP 4%



LSF SRR EXACTLY 1144J

EPD Averages for Non-Parents Under Two Years of Age

106 ProS 53 HB 52 GM 13 CED -1.8 BW 65WW 104 YW 0.24ADG 0.73 DMI 26 MILK 2 ME 12 HPG 7 CEM 14.6 STAY 0.45 MARB 0.05 YG 24 CW 0.16 REA 0.02 FAT 0.02 F:G 29 INTAKE \$5,649 PROF \$10 RAN 1.3 FERT



LSF NEXTGEN 5122N

32 LSF NEXTGEN 5122N

BD: 01-21-2025 TATTOO: 5122N REG#: 5083509 HERD: LJRA CAT: 100% AR

TOP \$ ELIGIBLE

5L GENUINE 99-85Y
5L GENUINE 1603-195C
5L RUBY 21-1603
LSF JRR NEXTGEN 2407K
LSF TBJ GRID PROFIT 3414A
LSF SRR DINA C5018 F8243
LSF SRR DINA C5018
REDHILL TEN X 104U 190A
LSF MEW X-FACTOR 6693D
MEW COVERGIRL 402B

LSF SRR FLORA E7316 G9253

5L BOURNE 117-48A
LSF SRR FLORA Z2018 E7316
LSF FLORA S30 Z2018

ProS	HB	GM	CED	BW	WW	YW	ADG	Milk	ME	HPG	CEM	STAY	Marb	YG	CW	REA	FAT
129	66	64	14	-2.4	73	114	0.25	28	5	13	9	15	0.76	0.13	20	0.10	0.05
3%	26%	25%	37%	39%	25%	33%	45%	25%	55%	25%	10%	52%	8%	87%	60%	55%	96%

DISP	Act BW
★★★	78
F:G	F:G%
0.3	TOP 10%
INTAKE	INTAKE%
-92	TOP 0.1%
\$PROFIT	\$PROFIT%
\$21351	TOP 3%
\$RANCH	\$RANCH%
\$110	TOP 3%
FERT	FERT%
1.97	TOP 11%

CALVING EASE ★★★★★ GROWTH ★★★★★ F:G ★★★★★ \$PROFIT ★★★★★

MATERNAL ★★★★★ CARCASS ★★★★★ INTAKE ★★★★★ \$RANCH ★★★★★

Look at the length of spine on this nice made rascal. If you want to put some stretch into a set of calves he can do it. Expect his heifers to breed up on time, go out and calve unassisted, wean of a whopper calf and be a profit center for your operation for years to come with his top MK, HPG, CEM and \$Ranch.



LSF NEXTGEN 5147N

33 LSF NEXTGEN 5147N

BD: 01-26-2025 TATTOO: 5147N REG#: 5083559 HERD: LJRA CAT: 100% AR

TOP \$ ELIGIBLE

5L GENUINE 99-85Y
5L GENUINE 1603-195C
5L RUBY 21-1603
LSF JRR NEXTGEN 2407K
LSF TBJ GRID PROFIT 3414A
LSF SRR DINA C5018 F8243
LSF SRR DINA C5018
BROWN PHENOMENAL Z7310
BROWN BLW FANTASTIC C5959
BROWN MS P707 Y6648

LSF SRR WIDELOAD E7176 G9021

5L GENUINE 1603-195C
LSF SRR WIDELOAD C5024 E7176
LSF SRR WIDELOAD C5024

ProS	HB	GM	CED	BW	WW	YW	ADG	Milk	ME	HPG	CEM	STAY	Marb	YG	CW	REA	FAT
143	66	77	13	-1.4	68	112	0.28	33	5	13	8	15	0.89	0.13	18	-0.04	0.03
9%	26%	10%	52%	58%	43%	36%	29%	4%	57%	21%	22%	44%	3%	88%	67%	82%	86%

DISP	Act BW
★★★	75
F:G	F:G%
-0.3	TOP 0%
INTAKE	INTAKE%
27	TOP 50%
\$PROFIT	\$PROFIT%
\$16669	TOP 9%
\$RANCH	\$RANCH%
\$56	TOP 20%
FERT	FERT%
1.72	TOP 23%

CALVING EASE ★★★ GROWTH ★★★★★ F:G ★★★★★ \$PROFIT ★★★★★

MATERNAL ★★★★★ CARCASS ★★★★★ INTAKE ★★★★★ \$RANCH ★★★★★

I believe that you will sure like what you see when you find this complete made herd bull out in the pens. He has all the parts! Check out that MB EPD that ranks right at the top of the chart. With a number like that he can get your carcass program where it needs to be in a hurry. Expect daughters that are milky, fertile and easy calving.



LSF CONFIDENT 5217N

34 LSF CONFIDENT 5217N

BD: 02-10-2025 TATTOO: 5217N REG#: 5083669 HERD: LJRA CAT: 100% AR

TOP \$ ELIGIBLE

CONNEALY CONFIDENCE PLUS
BROWN CRSB CONFIDENCE G1410
BROWN MS MISSION STMT B542
BERWALD CONFIDENT 2044
PIE QUARTERBACK 789
BERWALD JAYLO 0007
JEFFRIES MS JOLINE Z243
BROWN PREMIER X7876
CRUMP MAGNITUDE 5507
CRUMP TABITHA 3140

LSF SRR DELLA D6409 H0225

LSF TAKEOVER 9943W
LSF SRR DELLA R5010 D6409
LSF DELLA N3109 R5010

ProS	HB	GM	CED	BW	WW	YW	ADG	Milk	ME	HPG	CEM	STAY	Marb	YG	CW	REA	FAT
90	-6	97	16	-4.2	74	127	0.33	32	19	9	7	9	0.86	0.05	35	0.32	0.02
6%	99%	1%	17%	13%	22%	14%	8%	5%	98%	93%	44%	96%	4%	48%	11%	17%	58%

DISP	Act BW
★★★	78
F:G	F:G%
0.0	TOP 0%
INTAKE	INTAKE%
-13	TOP 14%
\$PROFIT	\$PROFIT%
\$18270	TOP 6%
\$RANCH	\$RANCH%
\$67	TOP 14%
FERT	FERT%
1.57	TOP 33%

CALVING EASE ★★★★★ GROWTH ★★★★★ F:G ★★★★★ \$PROFIT ★★★★★

MATERNAL ★★★ CARCASS ★★★★★ INTAKE ★★★★★ \$RANCH ★★★★★

Great genotypic balance on this good bull. I sure like how he bends the growth curve with his highly ranked CED, BW, WW, YW and ADG. He gets it done on end product as well with his outstanding carcass value as well. Check out how he blends both marbling and muscling with his single digit ranking for MB and top REA.

35 LSF CONFIDENT 5011N

BD: 01-20-2025 TATTOO: 5011N REG#: 5083371 HERD: LJRA CAT: 100% AR

TOP \$ ELIGIBLE

CONNEALY CONFIDENCE PLUS
BROWN CRSB CONFIDENCE G1410
BROWN MS MISSION STMT B542

BERWALD CONFIDENT 2044

PIE QUARTERBACK 789
BERWALD JAYLO 0007
JEFFRIES MS JOLINE Z243
LSF SRR COMMANDER 5906C
LSF SRR PRESIDENT 8177F
LSF SRR FLO-MARIE 961 D6451

LSF SRR DELLA G9047 J1062

BROWN ORACLE B112
LSF SRR DELLA E7174 G9047
LSF SRR CHERISH B4128 E7092

ProS	HB	GM	CED	BW	WW	YW	ADG	Milk	ME	HPG	CEM	STAY	Marb	YG	CW	REA	FAT	MB	\$F
110	38	72	12	-2.4	92	140	0.3	28	16	11	7	13	0.74	-0.05	35	0.49	0.00		
1%	78%	14%	55%	39%	1%	4%	16%	26%	95%	59%	47%	73%	9%	7%	12%	4%	19%		

DISP	Act BW
★★★	81
F:G	F:G%
-0.1	TOP 0%
INTAKE	INTAKE%
-28	TOP 7%
\$PROFIT	\$PROFIT%
\$23977	TOP 1%
\$RANCH	\$RANCH%
\$102	TOP 4%
FERT	FERT%
2.22	TOP 5%

CALVING EASE ★★★★★ GROWTH ★★★★★ F:G ★★★★★ \$PROFIT ★★★★★

MATERNAL ★★★ CARCASS ★★★★★ INTAKE ★★★★★ \$RANCH ★★★★★

WOW! When it comes to performance this stud is loaded for bear. Check out his phenomenal growth EPDs that rank at the top of the chart for WW and YW. If you've yet to market your steers on a grid, you sure might want to start with his single digit rankings for MB, REA and YG as well as top GMI and \$F.



LSF CONFIDENT 5011N

36 LSF CONFIDENT 5015N

BD: 01-22-2025 TATTOO: 5015N REG#: 5083379 HERD: LJRA CAT: 100% AR

TOP \$ ELIGIBLE

CONNEALY CONFIDENCE PLUS
BROWN CRSB CONFIDENCE G1410
BROWN MS MISSION STMT B542

BERWALD CONFIDENT 2044

PIE QUARTERBACK 789
BERWALD JAYLO 0007
JEFFRIES MS JOLINE Z243
5L GENUINE 99-85Y
5L GENUINE 1603-195C
5L RUBY 21-1603

LSF FLORA G9253 K2008

LSF MEW X-FACTOR 6693D
LSF SRR FLORA E7316 G9253
LSF SRR FLORA Z2018 E7316

ProS	HB	GM	CED	BW	WW	YW	ADG	Milk	ME	HPG	CEM	STAY	Marb	YG	CW	REA	FAT	MB	\$F
91	12	80	13	-2.5	76	124	0.3	30	15	11	7	10	0.80	0.06	23	0.16	0.02		
7%	97%	8%	52%	37%	18%	17%	17%	15%	94%	62%	56%	93%	6%	59%	49%	42%	70%		

DISP	Act BW
★★★	76
F:G	F:G%
-0.3	TOP 0%
INTAKE	INTAKE%
29	TOP 52%
\$PROFIT	\$PROFIT%
\$17688	TOP 7%
\$RANCH	\$RANCH%
\$42	TOP 28%
FERT	FERT%
1.23	TOP 58%

CALVING EASE ★★★★★ GROWTH ★★★★★ F:G ★★★★★ \$PROFIT ★★★★★

MATERNAL ★★★ CARCASS ★★★★★ INTAKE ★★★★★ \$RANCH ★★★★★

Here comes another nice bull out of the ABS superstar Confident. Take him home and he will inject that carcass quality into your next calf crop with his outstanding MB EPD that ranks in the elite single digits as well as top \$F. Nice balanced growth as well with his combination of top ranked WW, YW and ADG.



LSF CONFIDENT 5015N

37 LSF CENTERFIRE 5247N

BD: 03-10-2025 TATTOO: 5247N REG#: 5083727 HERD: LJRA CAT: 100% AR

TOP \$ ELIGIBLE

CONNEALY CONFIDENCE PLUS
BROWN CRSB CONFIDENCE G1410
BROWN MS MISSION STMT B542

PIE CENTERFIRE 2064

9 MILE FRANCHISE 6305
PIE TILLY 993
BIEBER TILLY 399W
5L BOURNE 117-48A
LSF SRR RANCHER 7190E
LSF SRR RAINDANCE C5237

LSF SRR CRYSTAL E7404 J1280

5L INDEPENDENCE 560-298Y
LSF SRR CRYSTAL W9207 E7404
LSF CRYSTAL LA394 W9207

ProS	HB	GM	CED	BW	WW	YW	ADG	Milk	ME	HPG	CEM	STAY	Marb	YG	CW	REA	FAT	MB	\$F
138	62	76	16	-4.8	74	115	0.26	27	6	15	10	14	0.90	0.00	18	0.19	0.01		
1%	32%	11%	17%	8%	25%	31%	41%	35%	64%	8%	7%	63%	3%	27%	68%	37%	47%		

DISP	Act BW
★★★	71
F:G	F:G%
0.4	TOP 58%
INTAKE	INTAKE%
56	TOP 79%
\$PROFIT	\$PROFIT%
\$24260	TOP 1%
\$RANCH	\$RANCH%
\$109	TOP 3%
FERT	FERT%
2.43	TOP 2%

CALVING EASE ★★★★★ GROWTH ★★★★★ F:G ★★★★★ \$PROFIT ★★★★★

MATERNAL ★★★★★ CARCASS ★★★★★ INTAKE ★★★★★ \$RANCH ★★★★★

Big-time herd bull that offers extra length and is a really good dude. This stud knocks it out of the park on carcass quality with an exceptional MB EPD that ranks right at the top of the chart. You sure might want to keep as many of his daughters as possible with his superb HPG and CEM ERTs as well as top \$Ranch.



LSF CENTERFIRE 5247N

EPD Averages for Non-Parents Under Two Years of Age

106 ProS 53 HB 52 GM 13 CED -1.8 BW 65WW 104 YW 0.24ADG 0.73 DMI 26 MILK 2 ME 12 HPG 7 CEM 14.6 STAY 0.45 MARB 0.05 YG 24 CW 0.16 REA 0.02 FAT 0.02 F:G 29 INTAKE \$5,649 PROF \$10 RAN 1.3 FERT



LSF CENTERFIRE 5158N

38 LSF CENTERFIRE 5158N

BD: 01-26-2025 TATTOO: 5158N REG#: 5083577 HERD: LJRA CAT: 100% AR

TOP \$ ELIGIBLE

CONNEALY CONFIDENCE PLUS
BROWN CRSB CONFIDENCE G1410
BROWN MS MISSION STMT B542

PIE CENTERFIRE 2064

9 MILE FRANCHISE 6305



PIE TILLY 993
BIEBER TILLY 399W
5L GENUINE 99-85Y
5L GENUINE 1603-195C
5L RUBY 21-1603

LSF SRR WIDELOAD C5024 E7176

LSF PROSPECT 2035Z
LSF SRR WIDELOAD C5024
LSF SRR WIDELOAD Y1337 A3309

DISP	Act BW
★★★	NA
F:G	F:G%
0.1	TOP 2%
INTAKE	INTAKE%
58	TOP 80%
\$PROFIT	\$PROFIT%
\$24285	TOP 1%
\$RANCH	\$RANCH%
\$150	TOP 0.4%
FERT	FERT%
2.67	TOP 1%

ProS	HB	GM	CED	BW	WW	YW	ADG	Milk	ME	HPG	CEM	STAY	Marb	YG	CW	REA	FAT
141	49	92	17	-5.1	71	120	0.31	34	14	11	10	15	1.03	0.19	24	0.13	0.07
1%	56%	3%	12%	6%	32%	22%	15%	2%	93%	52%	8%	49%	1%	97%	48%	49%	99%

CALVING EASE ★★★★★ GROWTH ★★★★★ F:G ★★★★★ \$PROFIT ★★★★★

MATERNAL ★★★★★ CARCASS ★★★★★ INTAKE ★★ \$RANCH ★★★★★

This nice made stud is a female maker deluxe. You will want to build an entire herd around him with his outstanding \$Ranch. Also notice that you are getting the maternal superiority of this dude's dam that posts an awesome 104 MPPA. He kills it on carcass as well with that tremendous MB that is at the top of the chart.



LSF CENTERFIRE 5241N

39 LSF CENTERFIRE 5241N

BD: 02-16-2025 TATTOO: 5241N REG#: 5083717 HERD: LJRA CAT: 100% AR

TOP \$ ELIGIBLE

CONNEALY CONFIDENCE PLUS
BROWN CRSB CONFIDENCE G1410
BROWN MS MISSION STMT B542

PIE CENTERFIRE 2064

9 MILE FRANCHISE 6305



PIE TILLY 993
BIEBER TILLY 399W
5L GENUINE 99-85Y
5L GENUINE 1603-195C
5L RUBY 21-1603

LSF SRR HAZEL B4192 H0312

LEACHMAN DENIRO A090X
LSF HAZEL Y1307 B4192
LSF RR HAZEL 9010 Y1307

DISP	Act BW
★★★	86
F:G	F:G%
0.1	TOP 1%
INTAKE	INTAKE%
-22	TOP 9%
\$PROFIT	\$PROFIT%
\$24213	TOP 1%
\$RANCH	\$RANCH%
\$129	TOP 1%
FERT	FERT%
2.25	TOP 4%

ProS	HB	GM	CED	BW	WW	YW	ADG	Milk	ME	HPG	CEM	STAY	Marb	YG	CW	REA	FAT
143	43	100	17	-5.5	67	110	0.27	34	9	12	11	12	1.00	0.10	27	0.20	0.03
1%	68%	1%	15%	4%	47%	41%	35%	2%	77%	48%	3%	79%	1%	75%	30%	35%	86%

CALVING EASE ★★★★★ GROWTH ★★★ F:G ★★★★★ \$PROFIT ★★★★★

MATERNAL ★★★★★ CARCASS ★★★★★ INTAKE ★★★★★ \$RANCH ★★★★★

Imagine the fancy set of females that this stud can produce when you combine his "typy" phenotype with his outstanding \$Ranch. With this combination you will want to fill up your entire ranch with his daughters. His steers should be pretty spiffy as well with his top of the chart rankings for MB and GMI.



LSF CJR GENUINE GO 5497N

40 LSF CJR GENUINE GO 5497N

BD: 01-15-2025 TATTOO: 5497N REG#: 5117203 HERD: C19J CAT: 100% AR

TOP \$ ELIGIBLE

5L GENUINE 99-85Y
5L GENUINE 1603-195C
5L RUBY 21-1603

LSF CANDID 2008K

BROWN ORACLE B112
LSF SRR CRYSTAL D6094 G9134
LSF SRR CRYSTAL U8064 D6094
PIE STOCKMAN 4051
BIEBER CL STOCKMARKET E119
BIEBER CL ADELLE 475C

BIEBER SAM 104J

BIEBER ROLLIN DEEP Y118
BIEBER SAM 544G
BIEBER SAM 358Z

DISP	Act BW
★★★	58
F:G	F:G%
0.1	TOP 1%
INTAKE	INTAKE%
36	TOP 60%
\$PROFIT	\$PROFIT%
\$20683	TOP 3%
\$RANCH	\$RANCH%
\$72	TOP 12%
FERT	FERT%
2.14	TOP 6%

ProS	HB	GM	CED	BW	WW	YW	ADG	Milk	ME	HPG	CEM	STAY	Marb	YG	CW	REA	FAT
125	39	86	13	-2.2	76	122	0.29	29	7	11	7	13	1.06	0.12	23	0.09	0.04
3%	76%	4%	42%	44%	18%	20%	24%	21%	70%	59%	52%	75%	1%	86%	49%	56%	92%

CALVING EASE ★★★★★ GROWTH ★★★★★ F:G ★★★★★ \$PROFIT ★★★★★

MATERNAL ★★★★★ CARCASS ★★★★★ INTAKE ★★ \$RANCH ★★★★★

A very wise cattleman once said "A pound of gold is worth more than a pound of lead." Take this stud and let him help to produce prime premium pounds with his elite MB EPD that ranks completely off the chart. It is bulls like this that can help to turn your entire carcass program around in one generation.

41 LSF PDC CANDID 5543N

BD: 01-28-2025 TATTOO: 5543N REG#: 5075229 HERD: PDC CAT: 100% AR

5L GENUINE 99-85Y
5L GENUINE 1603-195C
5L RUBY 21-1603

LSF CANDID 2008K



BROWN ORACLE B112
LSF SRR CRYSTAL D6094 G9134
LSF SRR CRYSTAL U8064 D6094
LSF SRR PRESIDENT 8177F
LSF COMMANDER IN CHIEF 1090J
LSF SRR MINOLA Z2021 E7047

PDC CRYSTAL D6445 L333

LSF TAKEOVER 9943W
LSF SRR CRYSTAL Y1031 D6445
LSF CRYSTAL W9208 Y1031

DISP	★★★★	Act BW	86
F:G	-0.2	F:G%	TOP 24%
INTAKE	2	INTAKE%	TOP 25%
\$PROFIT	\$19966	\$PROFIT%	TOP 4%
\$RANCH	\$96	\$RANCH%	TOP 5%
FERT	2.14	FERT%	TOP 6%

ProS	HB	GM	CED	BW	WW	YW	ADG	Milk	ME	HPG	CEM	STAY	Marb	YG	CW	REA	FAT	MB
88	32	56	14	-1.6	78	110	0.2	31	8	10	8	11	0.88	0.05	17	0.21	0.03	4%
4%	85%	38%	34%	54%	13%	40%	80%	10%	73%	77%	22%	87%	3%	51%	69%	33%	86%	MB

CALVING EASE ★★★★★ GROWTH ★★★★★ F:G ★★★★★ \$PROFIT ★★★★★

MATERNAL ★★★★★ CARCASS ★★★★★ INTAKE ★★★★★ \$RANCH ★★★★★

If you market at weaning you sure might want to get this stud back home. He can put out the profitability with his outstanding 113 weaning ratio that helps to give him a top ranked WW EPD. Take a look at that impressive \$Ranch an I'd wager that you will want to keep as many daughters as possible.



LSF PDC CANDID 5543N

42 LSF IDENTITY 5210N

BD: 02-09-2025 TATTOO: 5210N REG#: 5083655 HERD: LJRA CAT: 100% AR

TOP \$ ELIGIBLE

LSF SRR IDENTITY 0295H



MESSMER PACKER S008
LSF NIGHT CALVER 9921W
LSF DELLA P4078 U8051

5L BOURNE 117-48A
LSF SRR CRYSTAL C5016 F8314
LSF SRR CRYSTAL C5016
5L GENUINE 99-85Y
5L GENUINE 1603-195C
5L RUBY 21-1603

LSF CRYSTAL H0090 K2009

LSF SRR RANCHER 7190E
LSF SRR CRYSTAL D6052 H0090
LSF SRR CRYSTAL Z2134 D6052

DISP	★★★★	Act BW	79
F:G	-0.1	F:G%	TOP 46%
INTAKE	34	INTAKE%	TOP 58%
\$PROFIT	\$24310	\$PROFIT%	TOP 1%
\$RANCH	\$127	\$RANCH%	TOP 1%
FERT	2.22	FERT%	TOP 5%

ProS	HB	GM	CED	BW	WW	YW	ADG	Milk	ME	HPG	CEM	STAY	Marb	YG	CW	REA	FAT	MB
159	78	81	15	-4.5	84	127	0.27	33	8	16	11	15	1.00	0.15	25	0.05	0.04	1%
1%	11%	7%	28%	10%	6%	13%	31%	3%	73%	3%	2%	49%	1%	91%	39%	65%	92%	MB

CALVING EASE ★★★★★ GROWTH ★★★★★ F:G ★★★ \$PROFIT ★★★★★

MATERNAL ★★★★★ CARCASS ★★★★★ INTAKE ★★★ \$RANCH ★★★★★

This thick and "typy" made stud should have a lot of admirers out in the pens on sale day. Imagine the phenomenal set of females he will produce when you combine his excellent phenotype with his single digit rankings for HPG and CEM along with his fantastic \$Ranch. Check out that carcass with top of the chart MB.



LSF IDENTITY 5210N

43 LSF PYL IDENTITY 5684N

BD: 03-01-2025 TATTOO: 5684N REG#: 5080105 HERD: PYL CAT: 100% AR

TOP \$ ELIGIBLE

BIEBER IDENTITY L106



LSF NIGHT CALVER 9921W
LSF SRR IDENTITY 0295H
LSF SRR CRYSTAL C5016 F8314

BIEBER CL STOCKMARKET E119
BIEBER TILLY 335J
BIEBER TILLY 583G
LACY GOLD BAR 8123
BIEBER HARD DRIVE Y120
BIEBER LAURA 158W

C PAURUS NORDLUND 540

SLGN YARDMASTER 125Y
NSFR PRAIRIE Q A24
NSFR PRAIRIE Q P103

DISP	★★★	Act BW	72
F:G	-0.3	F:G%	TOP 83%
INTAKE	48	INTAKE%	TOP 72%
\$PROFIT	\$18209	\$PROFIT%	TOP 7%
\$RANCH	\$95	\$RANCH%	TOP 5%
FERT	2.09	FERT%	TOP 8%

ProS	HB	GM	CED	BW	WW	YW	ADG	Milk	ME	HPG	CEM	STAY	Marb	YG	CW	REA	FAT	MB
141	76	65	17	-5.2	75	112	0.23	25	8	16	10	16	0.77	-0.01	17	0.19	0.01	7%
7%	13%	23%	13%	5%	21%	36%	60%	53%	75%	3%	8%	32%	8%	21%	70%	37%	37%	MB

CALVING EASE ★★★★★ GROWTH ★★★ F:G ★ \$PROFIT ★★★★★

MATERNAL ★★★★★ CARCASS ★★★★★ INTAKE ★ \$RANCH ★★★★★

This nice made stud's phenotype is equaled by his impressive genotype. Take a look at the curve bending genetics he offers with his BW that ranks in the single digits combined with excellent WW. His daughters should breed up on time, calve unassisted and be profit centers in your herd with his top HPG, CEM, ST and \$R.



LSF PYL IDENTITY 5684N

EPD Averages for Non-Parents Under Two Years of Age

106 ProS 53 HB 52 GM 13 CED -1.8 BW 65WW 104 YW 0.24ADG 0.73 DMI 26 MILK 2 ME 12 HPG 7 CEM 14.6 STAY 0.45 MARB 0.05 YG 24 CW 0.16 REA 0.02 FAT 0.02 F:G 29 INTAKE \$5,649 PROF \$10 RAN 1.3 FERT



LSF CALL OF DUTY 5913N

44 LSF CALL OF DUTY 5913N RED SIMANGUS

BD: 03-10-2025 TATTOO: 5913N REG#: 5083411 CAT: 71% AR 29% SM

TOP \$ ELIGIBLE LEACHMAN PLEDGE A282Z
HXC ALLEGIANCE 5502C
HXC 100Y

LSF EXC CALL OF DUTY 9065G LSF NIGHT CALVER 9921W
LSF SRR SARAH C5176
LSF SARAH MA949 U8010
REDHILL ALLABRD 5A 25E
LEACHMAN FIRST CLASS W306G
SLK HYBRID D5141

LSF DELLA H0922 K2903 LCOC AUGUSTINE U927E
LSF SRR DELLA E7911 H0922
LSF SRR DELLA B4081 E7911

ProS	HB	GM	CED	BW	WW	YW	ADG	Milk	ME	HPG	CEM	STAY	Marb	YG	CW	REA	FAT
153	63	90	12	-1.2	75	121	0.29	23	7	14	7	16	0.71	-0.21	31	0.75	-0.02
0.4%	30%	3%	63%	62%	22%	21%	21%	77%	66%	12%	49%	42%	12%	1%	20%	1%	2%

DISP	Act BW
★★	77
F:G	F:G%
-0.2	TOP 3%
INTAKE	INTAKE%
8	TOP 28%
\$PROFIT	\$PROFIT%
\$30206	TOP 0.4%
\$RANCH	\$RANCH%
\$100	TOP 12%
FERT	FERT%
2.35	TOP 7%

CALVING EASE ★★ **GROWTH** ★★★★★ **F:G** ★★★★★ **\$PROFIT** ★★★★★
MATERNAL ★★★★★ **CARCASS** ★★★★★ **INTAKE** ★★★★★ **\$RANCH** ★★★★★

This rascal is a stud! He has herd bull written all over him. He is also the HIGHEST FEEDER IN THE SALE. If you or your customers market on a grid, you need to load up this bull. Notice that this multi-dimensional dude also excels at \$Ranch. Whether you want to keep 'em and breed 'em or feed 'em and eat 'em he has you covered.



LSF CALL OF DUTY 5914N

45 LSF CALL OF DUTY 5914N RED SIMANGUS

BD: 04-02-2025 TATTOO: 5914N REG#: 5083393 CAT: 65% AR 35% SM

TOP \$ ELIGIBLE LEACHMAN PLEDGE A282Z
HXC ALLEGIANCE 5502C
HXC 100Y

LSF EXC CALL OF DUTY 9065G LSF NIGHT CALVER 9921W
LSF SRR SARAH C5176
LSF SARAH MA949 U8010
HOOKS AUGUSTINE 73A
LCOC AUGUSTINE U927E
LCOC GRU STABILIZER BL025

LSF SRR CANDY D6948 H0948 HOOK'S RED ZONE 69Z
LSF SRR CANDY 902 D6948
MMF C-C

ProS	HB	GM	CED	BW	WW	YW	ADG	Milk	ME	HPG	CEM	STAY	Marb	YG	CW	REA	FAT
141	47	94	9	-0.3	91	153	0.39	25	8	14	5	13	0.66	-0.18	42	0.79	-0.02
3%	60%	2%	83%	79%	2%	1%	1%	59%	75%	13%	81%	73%	16%	1%	5%	1%	2%

DISP	Act BW
★★★	98
F:G	F:G%
-0.1	TOP 5%
INTAKE	INTAKE%
78	TOP 87%
\$PROFIT	\$PROFIT%
\$24271	TOP 3%
\$RANCH	\$RANCH%
\$66	TOP 27%
FERT	FERT%
1.75	TOP 24%

CALVING EASE ★★ **GROWTH** ★★★★★ **F:G** ★★★★★ **\$PROFIT** ★★★★★
MATERNAL ★★★★★ **CARCASS** ★★★★★ **INTAKE** ★ **\$RANCH** ★★★★★

Here we go into a set of hybrid bulls that are loaded with profitability. This stud is long as a rope and will put out calves with some stretch to them. They will have copious amounts of growth as well with his top of the chart rankings for WW and YW. He kills it on carcass with top MB, REA, FAT, YG, CW, GMI and \$F.



LSF JLH ORTHODOX 5958N

46 LSF JLH ORTHODOX 5958N RED SIMANGUS

BD: 03-11-2025 TATTOO: 5958N REG#: 5083319 CAT: 89% AR 11% SM

TOP \$ ELIGIBLE 5L GENUINE 99-85Y
5L GENUINE 1603-195C
5L RUBY 21-1603

LSF ORTHODOX 2003K LSF SRR COMMANDER 5906C
LSF SRR COV GIRL D6448 H0189
LSF SRR COVR GRL T7157 D6448
BROWN PREMIER X7876
LSF SRR COMMANDER 5906C
LSF CRYSTAL X0414 Z2105

LSF SRR LASSIE D6917 H0953 HOOK'S RED ZONE 69Z
LSF SRR LASSIE 5509 D6917
5L LASSIE 3317-5509

ProS	HB	GM	CED	BW	WW	YW	ADG	Milk	ME	HPG	CEM	STAY	Marb	YG	CW	REA	FAT
123	35	89	12	-0.8	81	139	0.36	26	3	11	8	10	0.80	-0.03	28	0.25	-0.01
2%	81%	3%	63%	70%	9%	4%	2%	43%	44%	58%	27%	92%	6%	17%	28%	28%	7%

DISP	Act BW
★★★★★	79
F:G	F:G%
-0.3	TOP 1%
INTAKE	INTAKE%
-11	TOP 15%
\$PROFIT	\$PROFIT%
\$22847	TOP 2%
\$RANCH	\$RANCH%
\$79	TOP 10%
FERT	FERT%
1.96	TOP 12%

CALVING EASE ★★ **GROWTH** ★★★★★ **F:G** ★★★★★ **\$PROFIT** ★★★★★
MATERNAL ★★★★★ **CARCASS** ★★★★★ **INTAKE** ★★★★★ **\$RANCH** ★★★★★

If you run in tough country here is an excellent bull to inject a "shot" of Continental and hybrid vigor into your straight bred English cow herd. Check out the fantastic end product merit that he offers with his top ranked MB, CW, YG, FAT and REA that helps to give him elite rankings for GMI and \$Feeder.

47

LSF CENTERFIRE 5010N

BD: 01-18-2025 TATTOO: 5010N REG#: 5083369 HERD: LJRA CAT: 100% AR

TOP \$ ELIGIBLE

CONNEALY CONFIDENCE PLUS
BROWN CRSB CONFIDENCE G1410
BROWN MS MISSION STMT B542

PIE CENTERFIRE 2064

9 MILE FRANCHISE 6305

PIE TILLY 993



BIEBER TILLY 399W
REDHILL TEN X 104U 190A

LSF MEW X-FACTOR 6693D

MEW COVERGIRL 402B

LSF SRR DORY JIBA G927 J1057

BROWN ORACLE B112

LSF SRR MATTIE A3023 G9270

LSF SRR DORY-JIBA C5324

DISP	Act BW
★★★	75
F:G	F:G%
-0.3	TOP 46%
INTAKE	INTAKE%
-3	TOP 21%
\$PROFIT	\$PROFIT%
\$21201	TOP 3%
\$RANCH	\$RANCH%
\$113	TOP 3%
FERT	FERT%
2.35	TOP 3%

ProS	HB	GM	CED	BW	WW	YW	ADG	Milk	ME	HPG	CEM	STAY	Marb	YG	CW	REA	FAT	MB
116	48	68	18	-4.6	67	108	0.26	27	13	12	10	15	0.61	-0.03	19	0.43	0.03	
3%	59%	19%	9%	9%	48%	45%	41%	32%	91%	42%	5%	55%	21%	17%	63%	6%	79%	

CALVING EASE ★★★★★ GROWTH ★★★ F:G ★★★ \$PROFIT ★★★★★

MATERNAL ★★★★★ CARCASS ★★★★★ INTAKE ★★★★★ \$RANCH ★★★★★

Here we go back into the Red Angus bulls. This stud offers super calving ease genetics with his single digit rankings for both CED and BW. I'd wager that you will want to load up on his daughters as they should add tremendous profitability and sustainability to your cow herd with his top ranking \$Ranch.



LSF CENTERFIRE 5010N



LSF SRR MATTIE G9270 J1057



LSF JRR NEXTGEN 2407K

48

LSF NEXTGEN 5130N

BD: 01-22-2025 TATTOO: 5130N REG#: 5083525 HERD: LJRA CAT: 100% AR

TOP \$ ELIGIBLE

5L GENUINE 99-85Y

5L GENUINE 1603-195C

5L RUBY 21-1603

LSF JRR NEXTGEN 2407K

LSF TBJ GRID PROFIT 3414A

LSF SRR DINA C5018 F8243

LSF SRR DINA C5018

HXC BIG IRON 0024X

HXC SURE SHOT 2204Z

HXC JADE 304N

LSF SRR EVERGRN A3050 E7065

LEACHMAN DENIRO A090X

LSF SRR EVERGREEN A3050

LSF EVERGREEN T7004 U8909

DISP	Act BW
★★★	78
F:G	F:G%
0.2	TOP 2%
INTAKE	INTAKE%
-50	TOP 2%
\$PROFIT	\$PROFIT%
\$24839	TOP 1%
\$RANCH	\$RANCH%
\$118	TOP 2%
FERT	FERT%
2.22	TOP 5%

ProS	HB	GM	CED	BW	WW	YW	ADG	Milk	ME	HPG	CEM	STAY	Marb	YG	CW	REA	FAT	MB
145	62	83	11	-1.6	68	109	0.26	29	1	11	8	15	0.90	0.02	21	0.32	0.03	
1%	32%	6%	72%	54%	43%	42%	41%	16%	34%	62%	24%	50%	3%	32%	57%	17%	80%	

CALVING EASE ★★ GROWTH ★★★★★ F:G ★★★★★ \$PROFIT ★★★★★

MATERNAL ★★★★★ CARCASS ★★★★★ INTAKE ★★★★★ \$RANCH ★★★★★

This sale is loaded! Check out the superb herd bull that we are offering here. Combine his phenotype with his excellent \$Ranch and imagine the females that he will produce. Cows that are loaded with eye appeal and profitability. His steers will get it done as well with his exceptional MB, GMl and \$Feeder.



LSF NEXTGEN 5130N

EPD Averages for Non-Parents Under Two Years of Age

106 ProS 53 HB 52 GM 13 CED -1.8 BW 65WW 104 YW 0.24ADG 0.73 DMI 26 MILK 2 ME 12 HPG 7 CEM 14.6 STAY 0.45 MARB 0.05 YG 24 CW 0.16 REA 0.02 FAT 0.02 F:G 29 INTAKE \$5,649 PROF \$10 RAN 1.3 FERT



LSF NEXTGEN 5154N

49 LSF NEXTGEN 5154N

BD: 01-26-2025 TATTOO: 5154N REG#: 5083571 HERD: LJRA CAT: 100% AR

TOP \$ ELIGIBLE

SYDGEN C C & 7
T C A VISIONARY 158
T C A TREASURE 0699 601
LEACHMAN TL BOTTOMLINE G385E
LCOC PARADIGM G227X
TOP NOREL BG276
TOP NOREL ZG208
G A R PROPHECY
WOODHILL PROPHECY Y283-D116
WOODHILL EVERGREEN T19-Y283
WOODHILL EVERGREEN D230-F195
CONNEALY UNITED 1116
WOODHILL EVERGREEN A30-D230
WOODHILL EVERGREEN Y194-A30

ProS	HB	GM	CED	BW	WW	YW	ADG	Milk	ME	HPG	CEM	STAY	Marb	YG	CW	REA	FAT
142	73	69	15	-3.2	65	107	0.26	33	5	13	10	16	0.82	0.10	13	0.08	0.04
1%	16%	18%	32%	26%	53%	46%	39%	4%	57%	21%	8%	32%	5%	75%	81%	59%	94%

DISP	Act BW
★★★	76
F:G	F:G%
0.1	TOP 6%
INTAKE	INTAKE%
0	TOP 23%
\$PROFIT	\$PROFIT%
\$24316	TOP 1%
\$RANCH	\$RANCH%
\$114	TOP 2%
FERT	FERT%
2.45	TOP 2%

CALVING EASE ★★★★★ GROWTH ★★★ F:G ★★★★★ SPROFIT ★★★★★
MATERNAL ★★★★★ CARCASS ★★★★★ INTAKE ★★★★★ \$RANCH ★★★★★

Really good herd bull right here. Imagine the cow herd you can build if you load up on these really good herd bulls with such high \$Ranch figures. Those high value steers your selling are really nice, but lets keep our eye on the prize which is a fertile, profitable and sustainable cow herd built by bulls like this.



LSF JRR NEXTGEN 2407K



LSF SRR EVERGRN A3050 E7065

50 LSF NEXTGEN 5116N

BD: 01-20-2025 TATTOO: 5116N REG#: 5083497 HERD: LJRA CAT: 100% AR

TOP \$ ELIGIBLE

5L GENUINE 99-85Y
5L GENUINE 1603-195C
5L RUBY 21-1603
LSF JRR NEXTGEN 2407K
LSF TBJ GRID PROFIT 3414A
LSF SRR DINA C5018 F8243
LSF SRR DINA C5018
HXC BIG IRON 0024X
HXC SURE SHOT 2204Z
HXC JADE 304N
LSF SRR EVERGRN A3050 E7065
LEACHMAN DENIRO A090X
LSF SRR EVERGREEN A3050
LSF EVERGREEN T7004 U8909

ProS	HB	GM	CED	BW	WW	YW	ADG	Milk	ME	HPG	CEM	STAY	Marb	YG	CW	REA	FAT
151	83	68	15	-2.3	60	94	0.21	29	1	11	10	18	0.77	-0.02	7	0.23	0.02
1%	7%	19%	28%	41%	75%	75%	73%	16%	34%	62%	7%	11%	8%	19%	92%	30%	72%

DISP	Act BW
★★★	75
F:G	F:G%
-0.2	TOP 0%
INTAKE	INTAKE%
-92	TOP 0.1%
\$PROFIT	\$PROFIT%
\$24049	TOP 1%
\$RANCH	\$RANCH%
\$112	TOP 3%
FERT	FERT%
2.26	TOP 4%

CALVING EASE ★★★★★ GROWTH ★★ F:G ★★★★★ SPROFIT ★★★★★
MATERNAL ★★★★★ CARCASS ★★★★★ INTAKE ★★★★★ \$RANCH ★★★★★

If you want your bull to be thick and moderate, here is your guy. Remember what Red Angus founding father George Chiga said "It takes a masculine bull to produce a feminine female." Imagine the quality of feminine females that this guy can produce, especially with his top ranked DMI, ME, CEM, ST, HBI and \$Ranch.



LSF NEXTGEN 5116N



LSF WORKHORSE 5051N

51 **LSF WORKHORSE 5051N**
 BD: 03-09-2025 TATTOO: 5051N REG#: 5083397 HERD: LJRA CAT: 100% AR

TOP \$ ELIGIBLE LEACHMAN PLEDGE A282Z
 HXC ALLEGIANCE 5502C
 HXC 100Y
LSF EXC CALL OF DUTY 9065G
 LSF NIGHT CALVER 9921W
 LSF SRR SARAH C5176
 LSF SARAH MA949 U8010
 EF COMPLEMENT 8088
 EF COMMANDO 1366
 RIVERBEND YOUNG LUCY W1470
WOODHILL BLACKBIRD B253-D18
 TEHAMAN SIERRA CUT Z118
 WOODHILL BLACKBIRD W276-B253
 WOODHILL BLACKBIRD 11P-W276

ProS	HB	GM	CED	BW	WW	YW	ADG	Milk	ME	HPG	CEM	STAY	Marb	YG	CW	REA	FAT
159	70	89	15	-0.4	83	137	0.34	25	12	15	8	17	0.71	0.03	46	0.60	0.03
6%	20%	3%	26%	77%	6%	6%	6%	57%	87%	9%	22%	29%	12%	36%	3%	2%	77%

CALVING EASE ★★★ GROWTH ★★★★★ F:G ★★★★★ \$PROFIT ★★★★★
 MATERNAL ★★★★★ CARCASS ★★★★★ INTAKE ★ SRANCH ★★★★★

Really nice black/red carrier bull. Study the breed's high selling bulls over the last 9 years and you will find that many are sired by black/red carrier bulls. Take this stud home and let him sire the next breed great for you. He is much more than just an outcross, check out the 10 EPDs that ranks in the top 29% or better.

DISP	Act BW
★★★★	67
F:G	F:G%
0.0	TOP 14%
INTAKE	INTAKE%
105	TOP 98%
\$PROFIT	\$PROFIT%
\$18652	TOP 6%
\$RANCH	\$RANCH%
\$44	TOP 27%
FERT	FERT%
1.70	TOP 24%



LSF EXC CALL OF DUTY 9065G

EPD Averages for Non-Parents Under Two Years of Age

106 ProS 53 HB 52 GM 13 CED -1.8 BW 65WW 104 YW 0.24ADG 0.73 DMI 26 MILK 2 ME 12 HPG 7 CEM 14.6 STAY 0.45 MARB 0.05 YG 24 CW 0.16 REA 0.02 FAT 0.02 F:G 29 INTAKE \$5,649 PROF \$10 RAN 1.3 FERT



LSF ALLOTMENT 5050N

52 LSF ALLOTMENT 5050N

BD: 03-09-2025 TATTOO: 5050N REG#: 5083395 HERD: LJRA CAT: 100% AR

TOP \$ ELIGIBLE

LEACHMAN PLEDGE A282Z
HXC ALLEGIANCE 5502C
HXC 100Y

LSF EXC CALL OF DUTY 9065G

LSF NIGHT CALVER 9921W
LSF SRR SARAH C5176
LSF SARAH MA949 U8010
D R SIERRA CUT 7404



TEHAMAN SIERRA CUT Z118
TEHAMA ECHO X315

WOODHILL EVERGREEN Z20-B207

CONNEALY FORWARD
WOODHILL EVERGREEN X69-Z20
WOODHILL EVERGREEN T294-X69

DISP	★★★★	Act BW	65
F:G	-0.6	F:G%	TOP 0%
INTAKE	82	INTAKE%	TOP 93%
\$PROFIT	\$22525	\$PROFIT%	TOP 2%
\$RANCH	\$82	\$RANCH%	TOP 9%
FERT	1.89	FERT%	TOP 14%

ProS	HB	GM	CED	BW	WW	YW	ADG	Milk	ME	HPG	CEM	STAY	Marb	YG	CW	REA	FAT
138	67	71	20	-4.0	71	123	0.33	27	8	14	11	16	0.53	0.10	31	0.38	0.05
2%	24%	16%	3%	15%	32%	18%	8%	36%	74%	12%	2%	41%	32%	79%	19%	10%	98%

CALVING EASE ★★★★★ GROWTH ★★★★★ F:G ★★★★★ \$PROFIT ★★★★★

MATERNAL ★★★★★ CARCASS ★★★★★ INTAKE ★ \$RANCH ★★★★★

Hello outcross! Imagine the smile on your heifers' faces when you bring home this outcross deluxe with his 65 pound actual birthweight with only an 83 ratio that helps to give him a CED that ranks in the elite single digits. He will sure enough put out the steers as well with his high ranking \$Feeder.



LSF INDUCTION 5052N

53 LSF INDUCTION 5052N

BD: 03-21-2025 TATTOO: 5052N REG#: 5083399 HERD: LJRA CAT: 100% AR

TOP \$ ELIGIBLE

LEACHMAN PLEDGE A282Z
HXC ALLEGIANCE 5502C
HXC 100Y

LSF EXC CALL OF DUTY 9065G

LSF NIGHT CALVER 9921W
LSF SRR SARAH C5176
LSF SARAH MA949 U8010
EF COMPLEMENT 8088



EF COUNTERPART 2772
EF BLACKCLASS 9051

WOODHILL EVERGREEN D3-F139

EF COMMANDO 1366
WOODHILL EVERGREEN B33-D3
WOODHILL EVERGREEN Z287-B33

DISP	★★★★	Act BW	74
F:G	-0.4	F:G%	TOP 27%
INTAKE	171	INTAKE%	TOP 100%
\$PROFIT	\$19546	\$PROFIT%	TOP 5%
\$RANCH	\$86	\$RANCH%	TOP 8%
FERT	2.72	FERT%	TOP 0%

ProS	HB	GM	CED	BW	WW	YW	ADG	Milk	ME	HPG	CEM	STAY	Marb	YG	CW	REA	FAT
131	53	78	21	-2.2	85	150	0.41	24	8	15	11	12	0.77	0.14	30	0.39	0.07
5%	49%	9%	3%	43%	4%	1%	1%	72%	72%	9%	1%	83%	8%	89%	22%	9%	99%

CALVING EASE ★★★★★ GROWTH ★★★★★ F:G ★★★★★ \$PROFIT ★★★★★

MATERNAL ★★★★★ CARCASS ★★★★★ INTAKE ★ \$RANCH ★★★★★

Check out the length of spine on this dude. This stretched out stud puts a huge bend in the growth curve with his exceptional spread between calving ease and growth with his single digit rankings for CED, WW and YW. He blows apart the antagonisms between marbling and muscling as well with single digit rankings for MB and REA.



LSF LEVY 5053N

54 LSF LEVY 5053N

BD: 03-26-2025 TATTOO: 5053N REG#: 5083401 HERD: LJRA CAT: 100% AR

TOP \$ ELIGIBLE

LEACHMAN PLEDGE A282Z
HXC ALLEGIANCE 5502C
HXC 100Y

LSF EXC CALL OF DUTY 9065G

LSF NIGHT CALVER 9921W
LSF SRR SARAH C5176
LSF SARAH MA949 U8010
EF COMMANDO 1366



BALDRIDGE 8 BALL
BALDRIDGE ISABEL Y69

WOODHILL EVERGREEN B207-E193

TEHAMAN SIERRA CUT Z118
WOODHILL EVERGREEN Z20-B207
WOODHILL EVERGREEN X69-Z20

DISP	★★★★	Act BW	71
F:G	-0.2	F:G%	TOP 46%
INTAKE	99	INTAKE%	TOP 98%
\$PROFIT	\$16542	\$PROFIT%	TOP 10%
\$RANCH	\$43	\$RANCH%	TOP 27%
FERT	1.39	FERT%	TOP 46%

ProS	HB	GM	CED	BW	WW	YW	ADG	Milk	ME	HPG	CEM	STAY	Marb	YG	CW	REA	FAT
157	78	79	17	-2.8	81	134	0.33	26	11	14	10	17	0.56	0.17	54	0.39	0.04
10%	11%	8%	16%	32%	9%	7%	7%	51%	86%	12%	4%	23%	27%	95%	1%	9%	95%

CALVING EASE ★★★★★ GROWTH ★★★★★ F:G ★★★ \$PROFIT ★★★★★

MATERNAL ★★★★★ CARCASS ★★★★★ INTAKE ★ \$RANCH ★★★★★

This guy is long as a rope. If you are looking for a bull that can put some stretch into a set of calves and give them that "extra rib" look, you are in the right place. He will sure enough put out the pounds as well with elite single digit rankings for WW and YW. Expect his daughters to breed up, calve unassisted and stay in the herd with his top HPG, CEM and ST.



LSF DAUNTLESS 5143N

55 LSF BOTTOMLINE 5060N • ANGUS

BD: 2/11/25 TATTOO: 5060N REG#: 21263476 HERD: LJRA CAT: 100% AN

DISP	Act BW
★★★★	
F:G	F:G%
0.04	TOP 68%
INTAKE	INTAKE%
46.17	TOP 64%
\$PROFIT	\$PROFIT%
\$26131	TOP 3%
\$RANCH	\$RANCH%
\$91.54	TOP 8%
FERT	FERT%
2.58	TOP 1%

TOP \$ ELIGIBLE

SYDGEN C C & 7
 T C A VISIONARY 158
 T C A TREASURE 0699 601
LEACHMAN TL BOTTOMLINE G385E
 LCOC PARADIGM G227X
 TOP NOREL BG276
 TOP NOREL ZG208
 G A R PROPHECY
 WOODHILL PROPHECY Y283-D116
 WOODHILL EVERGREEN T19-Y283
WOODHILL EVERGREEN D230-F195
 CONNEALY UNITED 1116
 WOODHILL EVERGREEN A30-D230
 WOODHILL EVERGREEN Y194-A30



ProS	HB	GM	CED	BW	WW	YW	ADG	Milk	ME	HPG	CEM	STAY	Marb	YG	CW	REA	FAT
NA	NA	NA	9	0.5	60	114	NA	27	NA	10	4		0.89	46	1.24	0.00	
3%	NA%	NA%	30%	35%	75%	65%	NA%	45%	NA%	80%	85%	%	35%	%	75%	%	35%

CALVING EASE ★★★★★ GROWTH ★★★★★ F:G ★★ \$PROFIT ★★★★★
 MATERNAL ★★★★★ CARCASS ★★★★★ INTAKE ★★★ \$RANCH ★★★★★

If you or your customers market on a grid, you had better be investing in bulls like this guy. His \$Feeder is one of the highest in the sale. Even if you market your calves at weaning it still behooves you to invest in high \$F bulls as order buyers have shown that they believe in \$Profit and will pay premiums to procure high \$F calves.

56 LSF DAUNTLESS 5143N

BD: 01-25-2025 TATTOO: 5143N REG#: 5083551 HERD: LJRA CAT: 100% AR

DISP	Act BW
★★★	72
F:G	F:G%
0.0	TOP 0%
INTAKE	INTAKE%
-28	TOP 7%
\$PROFIT	\$PROFIT%
\$26733	TOP 0.5%
\$RANCH	\$RANCH%
\$121	TOP 2%
FERT	FERT%
2.52	TOP 1%

TOP \$ ELIGIBLE

CONNEALY CONFIDENCE PLUS
 BROWN CRSB CONFIDENCE G1410
 BROWN MS MISSION STMT B542
BERWALD CONFIDENT 2044
 PIE QUARTERBACK 789
 BERWALD JAYLO 007
 JEFFRIES MS JOLINE Z243
 BROWN PREMIER X7876
 LSF SRR COMMANDER 5906C
 LSF CRYSTAL X0414 Z2105
LSF SRR MINOLA G9015 J1191
 LSF MEW X-FACTOR 6693D
 LSF SRR MINOLA E7047 G9015
 LSF SRR MINOLA Z2021 E7047



ProS	HB	GM	CED	BW	WW	YW	ADG	Milk	ME	HPG	CEM	STAY	Marb	YG	CW	REA	FAT
101	15	86	12	-3.6	90	135	0.28	30	18	11	6	11	0.73	-0.02	47	0.62	0.01
0.5%	96%	4%	63%	19%	2%	6%	25%	15%	98%	66%	69%	89%	10%	18%	2%	1%	41%

CALVING EASE ★★★★★ GROWTH ★★★★★ F:G ★★★★★ \$PROFIT ★★★★★
 MATERNAL ★★★★★ CARCASS ★★★★★ INTAKE ★★★★★ \$RANCH ★★★★★

What a profile. This stud will sure look good standing by your ranch sign in the highway pasture. His genetic profile is even nicer. Check out how he has earned a membership into the exclusive \$100/\$200 club, which is an animal with at least \$100 \$Ranch and \$200 \$Feeder. Building a cow herd or garnering carcass premiums, he can do it.

EPD Averages for Non-Parents Under Two Years of Age

106 ProS 53 HB 52 GM 13 CED -1.8 BW 65WW 104 YW 0.24ADG 0.73 DMI 26 MILK 2 ME 12 HPG 7 CEM 14.6 STAY 0.45 MARB 0.05 YG 24 CW 0.16 REA 0.02 FAT 0.02 F:G 29 INTAKE \$5,649 PROF \$10 RAN 1.3 FERT



LSF BJR CONCLUSION 5822N

57 LSF BJR CONCLUSION 5822N

BD: 02-20-2025 TATTOO: 5822N REG#: 5077935 HERD: BJR CAT: 100% AR

TOP \$ ELIGIBLE

CONNEALY CONFIDENCE PLUS
BROWN CRSB CONFIDENCE G1410
BROWN MS MISSION STMT B542



PIE QUARTERBACK 789
BERWALD JAYLO 0007
JEFFRIES MS JOLINE Z243
MCD SPUR 6111

BJR LANA 209K

EGL GUIDANCE 9117
AHL DUCHESS 427B
BIEBER CL STOCKMARKET E119
BJR LANA 001H
TBJR LANA 403

DISP	★★★	Act BW	76
F:G	-0.3	F:G%	TOP 1%
INTAKE	-16	INTAKE%	TOP 12%
\$PROFIT	\$25550	\$PROFIT%	TOP 0.8%
\$RANCH	\$104	\$RANCH%	TOP 4%
FERT	2.55	FERT%	TOP 1%

ProS	HB	GM	CED	BW	WW	YW	ADG	Milk	ME	HPG	CEM	STAY	Marb	YG	CW	REA	FAT	MB
96	12	84	15	-3.3	72	119	0.29	25	14	13	7	9	0.76	0.16	32	0.06	0.03	98
0.8%	97%	5%	31%	24%	28%	23%	20%	61%	93%	24%	47%	95%	8%	93%	17%	63%	85%	98

CALVING EASE ★★★★★ GROWTH ★★★★★ F:G ★★★★★ \$PROFIT ★★★★★

MATERNAL ★★★★★ CARCASS ★★★★★ INTAKE ★★★★★ \$RANCH ★★★★★

Here comes another member of the \$100/\$200 club. I sure hope you are loading up on these really good "do it all" bulls that can help build you an incredible cow herd that is loaded with fertility, profitability and sustainability as well as put extra dough in your pocket from carcass premiums.



LSF EXACTLY 5161N

58 LSF EXACTLY 5161N

BD: 01-27-2025 TATTOO: 5161N REG#: 5083587 HERD: LJRA CAT: 100% AR

TOP \$ ELIGIBLE

REDHILL TEN X 104U 190A
LSF MEW X-FACTOR 6693D
MEW COVERGIRL 402B



HXC AUTHORITY 7794E
LSF SRR KRISHNA C5329 G9213
LSF SRR KRISHNA C5329
LSF SRR COMMANDER 5906C
LSF SRR PRESIDENT 8177F
LSF SRR FLO-MARIE 961 D6451

LSF SRR DELLA G9047 J1062

BROWN ORACLE B112
LSF SRR DELLA E7174 G9047
LSF SRR CHERISH B4128 E7092

DISP	★★★	Act BW	77
F:G	-0.2	F:G%	TOP 40%
INTAKE	-16	INTAKE%	TOP 12%
\$PROFIT	\$24084	\$PROFIT%	TOP 1%
\$RANCH	\$103	\$RANCH%	TOP 4%
FERT	2.11	FERT%	TOP 7%

ProS	HB	GM	CED	BW	WW	YW	ADG	Milk	ME	HPG	CEM	STAY	Marb	YG	CW	REA	FAT	MB
129	33	97	13	-3.6	72	114	0.26	25	15	12	7	13	0.96	-0.01	34	0.34	0.00	98
1%	84%	1%	48%	19%	30%	33%	38%	60%	94%	40%	45%	74%	1%	21%	13%	13%	13%	98

CALVING EASE ★★★★★ GROWTH ★★★★★ F:G ★★★★★ \$PROFIT ★★★★★

MATERNAL ★★★★★ CARCASS ★★★★★ INTAKE ★★★★★ \$RANCH ★★★★★

I sure believe that you will like this bull, he's a good dude. He knocks it out of the park when it comes to end product merit. He blows apart the antagonisms between marbling and muscling with his top of the chart MB combined with a top REA EPD. He'll help improve yield, decrease trim and produce more premium pounds with his top YG, FAT and CW.



LSF NEXTGEN 5114N

59 LSF NEXTGEN 5114N

BD: 01-19-2025 TATTOO: 5114N REG#: 5083493 HERD: LJRA CAT: 100% AR

TOP \$ ELIGIBLE

5L GENUINE 99-85Y
5L GENUINE 1603-195C
5L RUBY 21-1603



LSF TBJ GRID PROFIT 3414A
LSF SRR DINA C5018 F8243
LSF SRR DINA C5018
BROWN PHENOMENAL Z7310
BROWN BLW FANTASTIC C5959
BROWN MS P707 Y6648

LSF SRR WIDELOAD E7176 G9021

5L GENUINE 1603-195C
LSF SRR WIDELOAD C5024 E7176
LSF SRR WIDELOAD C5024

DISP	★★★★	Act BW	67
F:G	-0.1	F:G%	TOP 0%
INTAKE	-9	INTAKE%	TOP 17%
\$PROFIT	\$25234	\$PROFIT%	TOP 0.9%
\$RANCH	\$119	\$RANCH%	TOP 2%
FERT	2.65	FERT%	TOP 1%

ProS	HB	GM	CED	BW	WW	YW	ADG	Milk	ME	HPG	CEM	STAY	Marb	YG	CW	REA	FAT	MB
153	80	73	15	-3.7	62	105	0.26	33	5	13	9	18	0.94	0.21	13	-0.20	0.05	98
0.9%	10%	13%	29%	18%	66%	52%	37%	4%	57%	21%	13%	15%	2%	98%	81%	96%	98%	98

CALVING EASE ★★★★★ GROWTH ★★★★★ F:G ★★★★★ \$PROFIT ★★★★★

MATERNAL ★★★★★ CARCASS ★★★★★ INTAKE ★★★★★ \$RANCH ★★★★★

This stud will take your breath away with how good his \$ line is. Check out that impeccable \$Ranch and you know that you will want to fill your ranch with his fertile and profitable daughters. Whether you market on a grid or at weaning through Superior you can reap the rewards of his superb MB and \$Feeder.

LUDVIGSON STOCK FARMS • RED ANGUS BULLS

60 LSF NEXTGEN 5142N

BD: 01-25-2025 TATTOO: 5142N REG#: 5083549 HERD: LJRA CAT: 100% AR

TOP \$ ELIGIBLE

5L GENUINE 99-85Y
5L GENUINE 1603-195C
5L RUBY 21-1603
LSF TBJ GRID PROFIT 3414A
LSF SRR DINA C5018 F8243
LSF SRR DINA C5018
HXC BIG IRON 0024X
HXC SURE SHOT 2204Z
HXC JADE 304N



LSF SRR EVERGRN A3050 E7065

LEACHMAN DENIRO A090X
LSF SRR EVERGREEN A3050
LSF EVERGREEN T7004 U8909

DISP	★★★	Act BW	71
F:G		F:G%	
-0.4		TOP 18%	
INTAKE		INTAKE%	
-25		TOP 8%	
\$PROFIT		\$PROFIT%	
\$21397		TOP 3%	
\$RANCH		\$RANCH%	
\$142		TOP 0.6%	
FERT		FERT%	
2.95		TOP 0%	

ProS	HB	GM	CED	BW	WW	YW	ADG	Milk	ME	HPG	CEM	STAY	Marb	YG	CW	REA	FAT	MB EPD
121	61	59	12	-2.5	72	111	0.24	29	1	11	8	15	0.55	-0.10	14	0.53	0.02	
3%	33%	32%	59%	37%	28%	38%	51%	16%	34%	62%	22%	55%	29%	3%	78%	3%	62%	

CALVING EASE ★★★★★ GROWTH ★★★★★ F:G ★★★★★ \$PROFIT ★★★★★

MATERNAL ★★★★★ CARCASS ★★★★★ INTAKE ★★★★★ \$RANCH ★★★★★

I believe that you will like what you see when you find this stud out in the pens, he's a good dude. I also believe you will like what you see when you get your daughters in production with his fantastic \$Ranch. If you have been getting dinged for those fours he can get you where you need to be with his single digit rankings for REA and YG.



LSF NEXTGEN 5142N

61 LSF NEXTGEN 5162N

BD: 01-27-2025 TATTOO: 5162N REG#: 5083589 HERD: LJRA CAT: 100% AR

TOP \$ ELIGIBLE

5L GENUINE 99-85Y
5L GENUINE 1603-195C
5L RUBY 21-1603
LSF TBJ GRID PROFIT 3414A
LSF SRR DINA C5018 F8243
LSF SRR DINA C5018
5L INDEPENDENCE 560-298Y
LSF SRR STATESMAN 7024E
LSF SRR MISS CRICKET C5302



LSF SRR DELLA H0361 H0361

BROWN PREMIER X7876
LSF SRR DELLA W9236 D6081
LSF DELLA R5010 W9236

DISP	★★★	Act BW	80
F:G		F:G%	
-0.1		TOP 72%	
INTAKE		INTAKE%	
38		TOP 62%	
\$PROFIT		\$PROFIT%	
\$18390		TOP 6%	
\$RANCH		\$RANCH%	
\$56		TOP 20%	
FERT		FERT%	
1.69		TOP 25%	

ProS	HB	GM	CED	BW	WW	YW	ADG	Milk	ME	HPG	CEM	STAY	Marb	YG	CW	REA	FAT	MB EPD
104	34	70	11	-1.0	75	118	0.27	31	11	12	8	12	0.92	0.16	21	-0.16	0.02	
6%	82%	17%	70%	66%	21%	26%	34%	7%	84%	43%	37%	83%	2%	93%	56%	94%	68%	

CALVING EASE ★★ GROWTH ★★★★★ F:G ★★ \$PROFIT ★★★★★

MATERNAL ★★★★★ CARCASS ★★★★★ INTAKE ★★★★★ \$RANCH ★★★★★

Yes, we are still selling herd bulls! This rascal is a really good dude. Put him down by the highway to get the boys talking down at the coffee shop. You sure have to like the tremendous carcass quality he offers with his elite MB EPD that ranks right at the top of the chart. Remember, prime is the only free meal in the cattle business.



LSF JRR NEXTGEN 2407K

62 LSF SRA NEXTGEN 5524N

BD: 02-10-2025 TATTOO: 5524N REG#: 5086871 HERD: 51L CAT: 100% AR

TOP \$ ELIGIBLE

5L GENUINE 99-85Y
5L GENUINE 1603-195C
5L RUBY 21-1603
LSF TBJ GRID PROFIT 3414A
LSF SRR DINA C5018 F8243
LSF SRR DINA C5018
BIEBER CL STOCKMARKET E119
BIEBER STOCKMARKET J110
BIEBER SAM 549G



51L 306 LIBERTY

BECKTON LIKABLE E391 N4
BECKTON LANA H466 L
BECKTON LANA D257 A

DISP	★★★	Act BW	71
F:G		F:G%	
-0.2		TOP 3%	
INTAKE		INTAKE%	
-89		TOP 0.1%	
\$PROFIT		\$PROFIT%	
\$17899		TOP 7%	
\$RANCH		\$RANCH%	
\$95		TOP 5%	
FERT		FERT%	
2.00		TOP 10%	

ProS	HB	GM	CED	BW	WW	YW	ADG	Milk	ME	HPG	CEM	STAY	Marb	YG	CW	REA	FAT	MB EPD
140	80	60	18	-2.8	71	107	0.23	30	6	13	10	18	0.74	0.04	13	0.22	0.04	
7%	9%	32%	11%	32%	32%	46%	63%	14%	63%	22%	4%	18%	9%	44%	81%	33%	91%	

CALVING EASE ★★★★★ GROWTH ★★★★★ F:G ★★★★★ \$PROFIT ★★★★★

MATERNAL ★★★★★ CARCASS ★★★★★ INTAKE ★★★★★ \$RANCH ★★★★★

I can already imagine the maternal, fertile, easy calving females that remain profit centers in your herd for years to come that this stud can produce from his top MK, HPG, CEM, ST and HerdBuilder Index. He will sure enough put out the carcass value as well with his elite MB that ranks in the single digits.



LSF SRA NEXTGEN 5524N

EPD Averages for Non-Parents Under Two Years of Age

106 ProS 53 HB 52 GM 13 CED -1.8 BW 65WW 104 YW 0.24ADG 0.73 DMI 26 MILK 2 ME 12 HPG 7 CEM 14.6 STAY 0.45 MARB 0.05 YG 24 CW 0.16 REA 0.02 FAT 0.02 F:G 29 INTAKE \$5,649 PROF \$10 RAN 1.3 FERT



LSF CENTERFIRE 5140N

63 LSF CENTERFIRE 5140N

BD: 01-25-2025 TATTOO: 5140N REG#: 5083545 HERD: LJRA CAT: 100% AR

TOP \$ ELIGIBLE

CONNEALY CONFIDENCE PLUS
BROWN CRSB CONFIDENCE G1410
BROWN MS MISSION STMT B542

PIE CENTERFIRE 2064

9 MILE FRANCHISE 6305
PIE TILLY 993



BIEBER TILLY 399W
5L GENUINE 99-85Y
5L GENUINE 1603-195C

LSF SRR WIDELOAD C5024 E7176

5L RUBY 21-1603
LSF PROSPECT 2035Z
LSF SRR WIDELOAD C5024
LSF SRR WIDELOAD Y1337 A3309

DISP	★★★	Act BW	72
F:G	0.1	F:G%	TOP 14%
INTAKE	79	INTAKE%	TOP 92%
\$PROFIT	\$21043	\$PROFIT%	TOP 3%
\$RANCH	\$116	\$RANCH%	TOP 2%
FERT	2.44	FERT%	TOP 2%

ProS	HB	GM	CED	BW	WW	YW	ADG	Milk	ME	HPG	CEM	STAY	Marb	YG	CW	REA	FAT
140	48	91	16	-2.5	69	120	0.32	34	14	11	10	15	0.78	0.07	27	0.37	0.05
3%	58%	3%	18%	37%	39%	22%	10%	2%	93%	52%	8%	52%	7%	63%	31%	10%	96%

CALVING EASE ★★★★★ GROWTH ★★★★★ F:G ★★★★★ \$PROFIT ★★★★★

MATERNAL ★★★★★ CARCASS ★★★★★ INTAKE ★ \$RANCH ★★★★★

Even though we only have about 20 lots to go we are still bringing you herd bulls with this really good rascal. Take a look at that \$Ranch and think about what he could do for your cow herd by producing those "goldilocks" females(not too big, not too small, but just right.) Great carcass as well with top MB and REA.



LSF CENTERFIRE 5105N

64 LSF CENTERFIRE 5105N

BD: 01-16-2025 TATTOO: 5105N REG#: 5083475 HERD: LJRA CAT: 100% AR

TOP \$ ELIGIBLE

CONNEALY CONFIDENCE PLUS
BROWN CRSB CONFIDENCE G1410
BROWN MS MISSION STMT B542

PIE CENTERFIRE 2064

9 MILE FRANCHISE 6305
PIE TILLY 993



BIEBER TILLY 399W
REDHILL TEN X 104U 190A
LSF MEW X-FACTOR 6693D
MEW COVERGIRL 402B

LSF SRR DINA D6065 G9059

LSF SRR VICTORY 3013A
LSF SRR DINA U8059 D6065
LSF DINA P4033 U8059

DISP	★★	Act BW	88
F:G	-0.1	F:G%	TOP 0%
INTAKE	70	INTAKE%	TOP 88%
\$PROFIT	\$18525	\$PROFIT%	TOP 6%
\$RANCH	\$76	\$RANCH%	TOP 11%
FERT	1.97	FERT%	TOP 11%

ProS	HB	GM	CED	BW	WW	YW	ADG	Milk	ME	HPG	CEM	STAY	Marb	YG	CW	REA	FAT
139	46	93	13	-2.9	72	122	0.31	31	11	12	9	13	0.65	0.02	43	0.60	0.03
6%	63%	2%	46%	30%	30%	19%	12%	8%	84%	46%	13%	72%	17%	32%	4%	2%	80%

CALVING EASE ★★★★★ GROWTH ★★★★★ F:G ★★★★★ \$PROFIT ★★★★★

MATERNAL ★★★★★ CARCASS ★★★★★ INTAKE ★ \$RANCH ★★★★★

Check out the carcass value that this rascal offers. He can do a lot towards helping you garner those carcass premiums with his top ranked marbling and yield grade combined with a REA that ranks in the single digits. Produce more of those premium profitable pounds with his exceptional CW that ranks in the elite single digits.

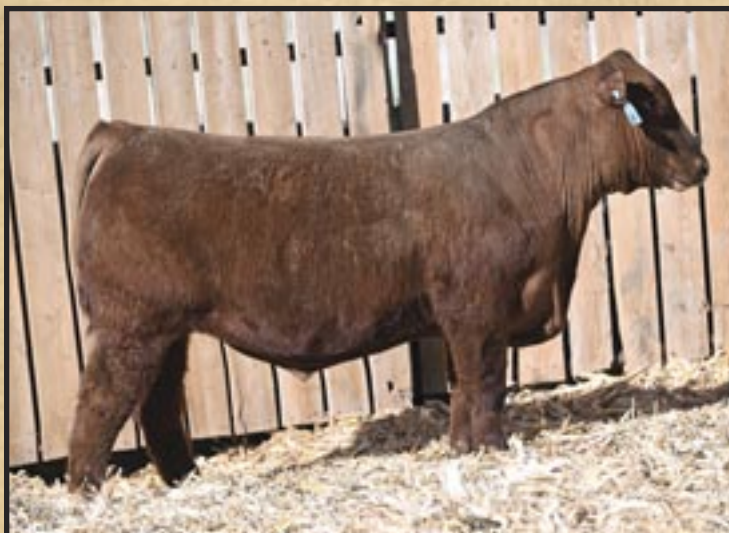

LSF CENTERFIRE 5123N

65 LSF CENTERFIRE 5123N

BD: 01-21-2025 TATTOO: 5123N REG#: 5083511 HERD: LJRA CAT: 100% AR

TOP \$ ELIGIBLE

CONNEALY CONFIDENCE PLUS
BROWN CRSB CONFIDENCE G1410
BROWN MS MISSION STMT B542

PIE CENTERFIRE 2064

9 MILE FRANCHISE 6305
PIE TILLY 993



BIEBER TILLY 399W
REDHILL TEN X 104U 190A
LSF MEW X-FACTOR 6693D
MEW COVERGIRL 402B

LSF SRR DINA D6065 G9059

LSF SRR VICTORY 3013A
LSF SRR DINA U8059 D6065
LSF DINA P4033 U8059

DISP	★★★	Act BW	71
F:G	-0.1	F:G%	TOP 1%
INTAKE	51	INTAKE%	TOP 74%
\$PROFIT	\$26032	\$PROFIT%	TOP 0.7%
\$RANCH	\$129	\$RANCH%	TOP 1%
FERT	2.51	FERT%	TOP 1%

ProS	HB	GM	CED	BW	WW	YW	ADG	Milk	ME	HPG	CEM	STAY	Marb	YG	CW	REA	FAT
114	38	76	20	-5.5	75	123	0.3	31	11	12	9	13	0.63	0.07	36	0.51	0.05
0.7%	77%	11%	3%	4%	20%	18%	17%	8%	84%	46%	14%	73%	19%	60%	11%	4%	97%

CALVING EASE ★★★★★ GROWTH ★★★★★ F:G ★★★★★ \$PROFIT ★★★★★

MATERNAL ★★★★★ CARCASS ★★★★★ INTAKE ★ \$RANCH ★★★★★

I believe that you will sure like the length and style of this stud, he's one "typy" made dude. Those \$ figures are pretty easy on the eyes as well. Imagine the cow herd that he can build with that exceptional \$Ranch. He will get it done with their steer mates as well with his fantastic \$F and top MB, CW and REA.

66 LSF JLH ORTHODOX 5959N RED SIMANGUS

BD: 03-14-2025 REG#: 5083321 HERD: JLHM CAT: 70% AR 30% SM

DISP	Act BW
★★★	83
F:G	F:G%
0.0	TOP 55%
INTAKE	INTAKE%
-15	TOP 13%
\$PROFIT	\$PROFIT%
\$28970	TOP 0.2%
\$RANCH	\$RANCH%
\$152	TOP 0.3%
FERT	FERT%
2.73	TOP 0%

TOP \$ ELIGIBLE

5L GENUINE 99-85Y
5L GENUINE 1603-195C
5L RUBY 21-1603
LSF SRR COMMANDER 5906C
LSF SRR COV GIRL D6448 H0189
LSF SRR COVR GRL T7157 D6448
HOOKS AUGUSTINE 73A
LCOC AUGUSTINE U927E
LCOC GRU STABILIZER BL025



LSF SRR GILDA D6947 H0946

LEACHMAN FORCEFUL L155W
LSF SRR GILDA Y1143 D6947
LSF GILDA S6132 Y1143

ProS	HB	GM	CED	BW	WW	YW	ADG	Milk	ME	HPG	CEM	STAY	Marb	YG	CW	REA	FAT	MB EPD
147	69	78	13	-1.5	73	122	0.31	24	-2	11	8	15	0.73	0.07	27	0.26	0.03	0.2%
0.2%	21%	9%	48%	56%	27%	19%	14%	63%	24%	55%	29%	44%	10%	61%	32%	26%	85%	

CALVING EASE ★★★ GROWTH ★★★★★ F:G ★★★ \$PROFIT ★★★★★

MATERNAL ★★★ CARCASS ★★★★★ INTAKE ★★★★★ \$RANCH ★★★★★

Here we go into another run of hybrid bulls. We start off with a nice made stud that could be one of the top female producers in the entire sale. Take a look at that impressive \$Ranch. Expect his daughters to require decreased inputs, have higher conception rates and produce more pounds.



LSF JLH ORTHODOX 5959N

67 LSF JLH ORTHODOX 5957N RED SIMANGUS

BD: 03-03-2025 REG#: 5083317 HERD: JLHM CAT: 65% AR 35% SM

DISP	Act BW
★★★	74
F:G	F:G%
0.1	TOP 81%
INTAKE	INTAKE%
46	TOP 64%
\$PROFIT	\$PROFIT%
\$20612	TOP 6%
\$RANCH	\$RANCH%
\$120	TOP 7%
FERT	FERT%
2.45	TOP 5%

TOP \$ ELIGIBLE

5L GENUINE 99-85Y
5L GENUINE 1603-195C
5L RUBY 21-1603
LSF SRR COMMANDER 5906C
LSF SRR COV GIRL D6448 H0189
LSF SRR COVR GRL T7157 D6448
HOOKS AUGUSTINE 73A
LCOC AUGUSTINE U927E
LCOC GRU STABILIZER BL025



LSF SRR CRYSTAL B4429 H0954

TRAXS RUSHMORE X103
LSF CRYSTAL X0110 B4429
LSF CRYSTAL T7032 X0110

ProS	HB	GM	CED	BW	WW	YW	ADG	Milk	ME	HPG	CEM	STAY	Marb	YG	CW	REA	FAT	MB EPD
174	96	79	15	-2.4	69	118	0.31	22	3	13	9	20	0.84	0.09	16	-0.09	0.01	6%
6%	2%	8%	30%	39%	41%	26%	14%	85%	43%	26%	11%	4%	4%	74%	73%	88%	50%	

CALVING EASE ★★★ GROWTH ★★★ F:G ★ \$PROFIT ★★★★★

MATERNAL ★★★★★ CARCASS ★★★ INTAKE ★★★ \$RANCH ★★★★★

I would advise you to keep as many daughters as possible out of this dude. You can expect his females to breed up on time, go out and calve unassisted and to remain profit centers in your herd for years to come with his top ranked HPG, CEM and outstanding ST that ranks in the single digits. You can see how he earns his HBI and \$R.



LSF JLH ORTHODOX 5957N

68 LSF PYL NEXTGEN 5685N RED SIMANGUS

BD: 03-03-2025 REG#: 5080107 HERD: PYL CAT: 78% AR 22% SM

DISP	Act BW
★★★★	75
F:G	F:G%
0.1	TOP 22%
INTAKE	INTAKE%
1	TOP 22%
\$PROFIT	\$PROFIT%
\$21054	TOP 6%
\$RANCH	\$RANCH%
\$100	TOP 12%
FERT	FERT%
2.15	TOP 11%

TOP \$ ELIGIBLE

5L GENUINE 99-85Y
5L GENUINE 1603-195C
5L RUBY 21-1603
LSF TBJ GRID PROFIT 3414A
LSF SRR DINA C5018 F8243
LSF SRR DINA C5018
CDI SECRET AGENT 407C
LEACHMAN HOSS S602H
REMPE STABILIZER 7172



LSF EVERGREEN H0933 L3906

LSF SRR COMMANDER 5906C
LSF SRR EVRGREEN F8939 H0933
LSF SRR EVRGREEN Z2904 F8939

ProS	HB	GM	CED	BW	WW	YW	ADG	Milk	ME	HPG	CEM	STAY	Marb	YG	CW	REA	FAT	MB EPD
143	77	66	12	-2.0	78	121	0.27	31	2	12	8	17	0.71	0.07	26	0.03	0.00	6%
6%	12%	21%	58%	47%	13%	21%	34%	10%	39%	39%	24%	29%	12%	63%	35%	69%	35%	

CALVING EASE ★★★ GROWTH ★★★★★ F:G ★★★★★ \$PROFIT ★★★★★

MATERNAL ★★★★★ CARCASS ★★★★★ INTAKE ★★★★★ \$RANCH ★★★★★

Here comes a heavy made stud. Imagine a set of feeders out of him. Also imagine the premiums he can garner with his top ranked MB EPD. His daughters should be pretty spiffy as well with his top CEM, ST, HBI and \$R. If you have a straight English cow herd, just think of the productivity his daughters will have with the shot of Continental you get from him.



LSF PYL NEXTGEN 5685N

EPD Averages for Non-Parents Under Two Years of Age

106 ProS 53 HB 52 GM 13 CED -1.8 BW 65WW 104 YW 0.24ADG 0.73 DMI 26 MILK 2 ME 12 HPG 7 CEM 14.6 STAY 0.45 MARB 0.05 YG 24 CW 0.16 REA 0.02 FAT 0.02 F:G 29 INTAKE \$5,649 PROF \$10 RAN 1.3 FERT



LSF CYG CANDID 5930N

69 LSF CYG CANDID 5930N RED SIMANGUS

BD: 02-10-2025 REG#: 5105377 HERD: THECY CAT: 91% AR 9% SM

TOP \$ ELIGIBLE

5L GENUINE 99-85Y
5L GENUINE 1603-195C
5L RUBY 21-1603
BROWN ORACLE B112
LSF SRR CRYSTAL D6094 G9134
LSF SRR CRYSTAL U8064 D6094
HXC ALLEGIANCE 5502C
LSF EXC CALL OF DUTY 9065G
LSF SRR SARAH C5176

CYG CRYSTAL G9934 L3950

LEACHMAN 18 KARAT X235C
LSF SRR CRYSTAL D6944 G9934
LSF SRR CRYSTAL B4454 D6944

ProS	HB	GM	CED	BW	WW	YW	ADG	Milk	ME	HPG	CEM	STAY	Marb	YG	CW	REA	FAT
88	12	76	13	-1.6	81	133	0.32	27	14	12	6	9	0.85	0.18	31	0.00	0.04
5%	97%	10%	43%	54%	8%	8%	9%	36%	93%	34%	62%	95%	4%	96%	21%	75%	89%

DISP	Act BW
★★	60
F:G	F:G%
0.0	TOP 35%
INTAKE	INTAKE%
131	TOP 100%
\$PROFIT	\$PROFIT%
\$19655	TOP 5%
\$RANCH	\$RANCH%
\$102	TOP 4%
FERT	FERT%
2.40	TOP 2%

CALVING EASE ★★★★★ GROWTH ★★★★★ F:G ★★★★★ \$PROFIT ★★★★★
MATERNAL ★★★★★ CARCASS ★★★★★ INTAKE ★ \$RANCH ★★★★★

Take a look at the performance that this stud offers. He will put out scale smashing progeny from his single digit rankings for WW, YW and ADG. If you operate in rough country here is the ideal bull to inject performance and hybrid vigor into your operation without losing the English convenience traits.



LSF BJR CONFIRM 5832N

70 LSF BJR CONFIRM 5832N

BD: 03-30-2025 TATTOO: 5832N REG#: 5077967 HERD: BJR CAT: 100% AR

TOP \$ ELIGIBLE

CONNEALY CONFIDENCE PLUS
BROWN CRSB CONFIDENCE G1410
BROWN MS MISSION STMT B542
PIE QUARTERBACK 789
BERWALD JAYLO 0007
JEFFRIES MS JOLINE Z243
BIEBER CL ATOMIC C218
BIEBER CL ENERGIZE F121
BIEBER CL ADELLE 575D

BJR STONY 218K

BIEBER CL STOCKMARKET E119
BJR STONY 012H
C-BAR-RJ STONY 818F

ProS	HB	GM	CED	BW	WW	YW	ADG	Milk	ME	HPG	CEM	STAY	Marb	YG	CW	REA	FAT
111	29	82	18	-5.0	83	132	0.31	28	12	11	9	12	0.79	0.07	24	0.13	0.02
0.3%	88%	6%	10%	7%	7%	9%	14%	28%	88%	69%	19%	84%	7%	59%	48%	49%	62%

DISP	Act BW
★★★	64
F:G	F:G%
-0.3	TOP 1%
INTAKE	INTAKE%
-58	TOP 1%
\$PROFIT	\$PROFIT%
\$28283	TOP 0.3%
\$RANCH	\$RANCH%
\$127	TOP 1%
FERT	FERT%
2.17	TOP 6%

CALVING EASE ★★★★★ GROWTH ★★★★★ F:G ★★★★★ \$PROFIT ★★★★★
MATERNAL ★★★★★ CARCASS ★★★★★ INTAKE ★★★★★ \$RANCH ★★★★★

Here we go back into the Red Angus bulls. This nice made stud does an excellent job on putting a big bend in the growth curve with his single digit rankings for BW, WW and YW. If you've yet to market your steers on a grid, you sure might want to start if you get him bought with that fantastic \$F. Keep every daughter with that \$R.



LSF BJR CALCULATION 5825N

71 LSF BJR CALCULATION 5825N

BD: 03-16-2025 TATTOO: 5825N REG#: 5077941 HERD: BJR CAT: 100% AR

TOP \$ ELIGIBLE

CONNEALY CONFIDENCE PLUS
BROWN CRSB CONFIDENCE G1410
BROWN MS MISSION STMT B542
PIE QUARTERBACK 789
BERWALD JAYLO 0007
JEFFRIES MS JOLINE Z243
BIEBER CL ATOMIC C218
BIEBER CL ENERGIZE F121
BIEBER CL ADELLE 575D

BJR REBELLA 306L

RED FINE LINE MULBERRY 26P
TBJR REBELLA 221
RSLND REBELLA 120-502

ProS	HB	GM	CED	BW	WW	YW	ADG	Milk	ME	HPG	CEM	STAY	Marb	YG	CW	REA	FAT
95	18	76	13	-2.8	74	126	0.32	30	17	11	9	10	0.37	-0.05	36	0.50	0.00
29%	95%	10%	43%	32%	22%	15%	10%	11%	97%	61%	15%	91%	72%	7%	10%	4%	19%

DISP	Act BW
★★★	76
F:G	F:G%
-0.7	TOP 0%
INTAKE	INTAKE%
-32	TOP 5%
\$PROFIT	\$PROFIT%
\$10467	TOP 29%
\$RANCH	\$RANCH%
\$49	TOP 24%
FERT	FERT%
1.72	TOP 23%

CALVING EASE ★★★★★ GROWTH ★★★★★ F:G ★★★★★ \$PROFIT ★★★★★
MATERNAL ★★★★★ CARCASS ★★★★★ INTAKE ★★★★★ \$RANCH ★★★★★

If you have been getting dinged for those fours and underweight carcasses you will definitely want to check out this guy with his elite YG and REA that rank in the single digits as well as his top ranked FAT and CW. He bends the growth curve as well with his top ranked BW, WW, YW and ADG.

LUDVIGSON STOCK FARMS • RED ANGUS BULLS

72

LSF BJR BRIGADE 5826N

BD: 03-18-2025 TATTOO: 5826N REG#: 5077943 HERD: BJR CAT: 100% AR

TOP \$ ELIGIBLE

LEACHMAN PLEDGE A282Z
HXC ALLEGIANCE 5502C
HXC 100Y

LSF EXC CALL OF DUTY 9065G

LSF NIGHT CALVER 9921W
LSF SRR SARAH C5176
LSF SARAH MA949 U8010
PIE QUARTERBACK 789



PIE CAPTAIN 057
PIE BONNE BEL 852

BJR DAKEL 304L

5L DEFENDER 560-30Z
BJR DAKEL 703E
BJR DAKEL 501C

DISP	Act BW
★★★	68
F:G	F:G%
-0.2	TOP 11%
INTAKE	INTAKE%
83	TOP 94%
\$PROFIT	\$PROFIT%
\$19315	TOP 5%
\$RANCH	\$RANCH%
\$83	TOP 8%
FERT	FERT%
2.27	TOP 4%

ProS	HB	GM	CED	BW	WW	YW	ADG	Milk	ME	HPG	CEM	STAY	Marb	YG	CW	REA	FAT	MBE
110	50	60	14	-4.0	75	130	0.34	28	10	14	7	14	0.45	0.10	25	0.27	0.05	97%
5%	54%	32%	33%	15%	20%	10%	5%	26%	83%	12%	49%	58%	47%	76%	36%	25%	97%	

CALVING EASE ★★★★★ GROWTH ★★★★★ F:G ★★★★★ \$PROFIT ★★★★★

MATERNAL ★★★★★ CARCASS ★★★★★ INTAKE ★ \$RANCH ★★★★★

Check out the length of spine on this rascal. He's as long as a rope! Take him home and let him help to put some stretch into a set of calves and give them that "extra rib" look. You sure have to like how he combines moderate birth and high growth with his top ranked CED, BW, WW, YW and ADG.



LSF BJR BRIGADE 5826N

73

LSF CALL OF DUTY 5023N

BD: 03-02-2025 TATTOO: 5023N REG#: 5083391 HERD: LJRA CAT: 100% AR

LEACHMAN PLEDGE A282Z
HXC ALLEGIANCE 5502C
HXC 100Y

LSF EXC CALL OF DUTY 9065G

LSF NIGHT CALVER 9921W
LSF SRR SARAH C5176
LSF SARAH MA949 U8010
SPUR FRANCHISE OF GARTON



HXC AUTHORITY 7794E
HXC 502R

LSF SRR HAZEL D6142 G9188

BROWN JYJ REDEMPTION Y1334
LSF SRR HAZEL Y1307 D6142
LSF RR HAZEL 9010 Y1307

DISP	Act BW
★★★★	86
F:G	F:G%
-0.1	TOP 24%
INTAKE	INTAKE%
-8	TOP 17%
\$PROFIT	\$PROFIT%
\$18361	TOP 6%
\$RANCH	\$RANCH%
\$93	TOP 6%
FERT	FERT%
2.19	TOP 5%

ProS	HB	GM	CED	BW	WW	YW	ADG	Milk	ME	HPG	CEM	STAY	Marb	YG	CW	REA	FAT	MBE
130	84	46	12	-1.5	67	103	0.22	26	0	15	8	17	0.44	-0.08	14	0.20	-0.01	98%
6%	7%	63%	54%	56%	45%	56%	67%	51%	32%	8%	34%	19%	48%	5%	79%	35%	4%	

CALVING EASE ★★★ GROWTH ★★★ F:G ★★★★★ \$PROFIT ★★★★★

MATERNAL ★★★★★ CARCASS ★★★★★ INTAKE ★★★★★ \$RANCH ★★★★★



LSF CALL OF DUTY 5023N

74

LSF BJR LOGISTICS 5828N

BD: 03-21-2025 TATTOO: 5828N REG#: 5077959 HERD: BJR CAT: 100% AR

TOP \$ ELIGIBLE

5L GENUINE 99-85Y
5L GENUINE 1603-195C
5L RUBY 21-1603

LSF JRR NEXTGEN 2407K

LSF TBJ GRID PROFIT 3414A
LSF SRR DINA C5018 F8243
LSF SRR DINA C5018
BIEBER CL ATOMIC C218



BIEBER CL ENERGIZE F121
BIEBER CL ADELLE 575D

BJR DELLA 301L

BIEBER LET'S ROLL B563
BJR DELLA 103J
TBJR DELLA 502

DISP	Act BW
★★★	78
F:G	F:G%
-0.1	TOP 18%
INTAKE	INTAKE%
-101	TOP 0.0%
\$PROFIT	\$PROFIT%
\$21681	TOP 3%
\$RANCH	\$RANCH%
\$132	TOP 1%
FERT	FERT%
2.42	TOP 2%

ProS	HB	GM	CED	BW	WW	YW	ADG	Milk	ME	HPG	CEM	STAY	Marb	YG	CW	REA	FAT	MBE
139	63	77	12	-1.3	71	106	0.22	32	7	12	9	15	0.70	0.02	25	0.50	0.04	95%
3%	31%	10%	55%	59%	33%	49%	67%	4%	68%	36%	15%	45%	12%	31%	39%	4%	95%	

CALVING EASE ★★★ GROWTH ★★★★★ F:G ★★★★★ \$PROFIT ★★★★★

MATERNAL ★★★★★ CARCASS ★★★★★ INTAKE ★★★★★ \$RANCH ★★★★★

Who made up the sale order? This stud is a big-time herd bull prospect! Combine that phenotype with his fantastic \$Ranch and you will want to keep every daughter. He gets it done on end product merit as well with the opportunity to improve carcass quality, increase yield and internal muscling with his top MB, YG and REA.



LSF BJR LOGISTICS 5828N

EPD Averages for Non-Parents Under Two Years of Age

106 ProS 53 HB 52 GM 13 CED -1.8 BW 65WW 104 YW 0.24ADG 0.73 DMI 26 MILK 2 ME 12 HPG 7 CEM 14.6 STAY 0.45 MARB 0.05 YG 24 CW 0.16 REA 0.02 FAT 0.02 F:G 29 INTAKE \$5,649 PROF \$10 RAN 1.3 FERT



LSF NEXTGEN 5159N

75 LSF NEXTGEN 5159N

BD: 01-27-2025 TATTOO: 5159N REG#: 5083583 HERD: LJRA CAT: 100% AR

TOP \$ ELIGIBLE

5L GENUINE 99-85Y
5L GENUINE 1603-195C
5L RUBY 21-1603

LSF JRR NEXTGEN 2407K
LSF TBJ GRID PROFIT 3414A
LSF SRR DINA C5018 F8243
LSF SRR DINA C5018
BROWN REVELATION P7021
BROWN ORACLE B112
BROWN MS P707 Y6648

LSF SRR LARKABA E7602 G9137
LSF MEW PLATINUM 5660C
LSF SRR LARKABA Z2200 E7602
LSF LARKABA R5195 Z2200

ProS	HB	GM	CED	BW	WW	YW	ADG	Milk	ME	HPG	CEM	STAY	Marb	YG	CW	REA	FAT
121	54	68	16	-3.4	73	114	0.25	30	10	11	11	14	0.90	0.18	18	0.02	0.06
13%	47%	20%	24%	22%	25%	33%	45%	11%	81%	53%	2%	64%	3%	96%	68%	71%	99%

DISP	Act BW
★★★★	71
F:G	F:G%
-0.3	TOP 2%
INTAKE	INTAKE%
-2	TOP 21%
\$PROFIT	\$PROFIT%
\$15006	TOP 13%
\$RANCH	\$RANCH%
\$48	TOP 25%
FERT	FERT%
1.36	TOP 48%

CALVING EASE ★★★★★ GROWTH ★★★★★ F:G ★★★★★ SPROFIT ★★★★★
MATERNAL ★★★★★ CARCASS ★★★★★ INTAKE ★★★★★ \$RANCH ★★★★★

I believe this dark red stud will have a lot of admirers out in the pens on sale day. When it comes to carcass quality he knocks it out of the park with his exceptional MB EPD that ranks right at the top of the chart. You can turn your carcass program around in hurry with a bull like this. Nice combo of calving ease and growth as well.



LSF VVF NEXT GEN 5555N

76 LSF VVF NEXT GEN 5555N

BD: 02-01-2025 TATTOO: 5555N REG#: 5117341 HERD: VETO CAT: 100% AR

TOP \$ ELIGIBLE

5L GENUINE 99-85Y
5L GENUINE 1603-195C
5L RUBY 21-1603

LSF JRR NEXTGEN 2407K
LSF TBJ GRID PROFIT 3414A
LSF SRR DINA C5018 F8243
LSF SRR DINA C5018
BIEBER CL ENERGIZE F121
LSF BJR HIGH VOLTAGE 1803J
TBJR DELLA 502

VETO LAKINA D6 308L
LSF SAGA 1040Y
FEDDES LAKINA Y17-D6
FEDDES LAKINA Y17

ProS	HB	GM	CED	BW	WW	YW	ADG	Milk	ME	HPG	CEM	STAY	Marb	YG	CW	REA	FAT
162	104	58	15	-0.7	72	114	0.26	31	4	11	10	21	0.49	0.12	25	0.09	0.03
27%	1%	34%	30%	73%	29%	33%	40%	10%	49%	52%	4%	2%	39%	85%	39%	58%	87%

DISP	Act BW
★★★★	73
F:G	F:G%
0.0	TOP 3%
INTAKE	INTAKE%
11	TOP 33%
\$PROFIT	\$PROFIT%
\$10943	TOP 27%
\$RANCH	\$RANCH%
\$31	TOP 36%
FERT	FERT%
1.19	TOP 61%

CALVING EASE ★★★ GROWTH ★★★★★ F:G ★★★★★ SPROFIT ★★★★★
MATERNAL ★★★★★ CARCASS ★★★ INTAKE ★★★★★ \$RANCH ★★★★★

You sure might want to keep as many daughters as possible out of this guy. They should be profit centers in your herd for years to come with his elite ST EPD that ranks at the very top of the chart. This helps him to break the lofty "100" mark goal for HerdBuilder index, and of course ranks at the very top of the chart.



LSF NEXTGEN 5168N

77 LSF NEXTGEN 5168N

BD: 01-30-2025 TATTOO: 5168N REG#: 5083601 HERD: LJRA CAT: 100% AR

TOP \$ ELIGIBLE

5L GENUINE 99-85Y
5L GENUINE 1603-195C
5L RUBY 21-1603

LSF JRR NEXTGEN 2407K
LSF TBJ GRID PROFIT 3414A
LSF SRR DINA C5018 F8243
LSF SRR DINA C5018
HXC BIG IRON 0024X
HXC SURE SHOT 2204Z
HXC JADE 304N

LSF SRR EVERGRN A3050 E7065
LEACHMAN DENIRO A090X
LSF SRR EVERGREEN A3050
LSF EVERGREEN T7004 U8909

ProS	HB	GM	CED	BW	WW	YW	ADG	Milk	ME	HPG	CEM	STAY	Marb	YG	CW	REA	FAT
164	89	75	13	-2.6	66	107	0.26	29	1	12	9	19	0.67	0.01	17	0.21	0.02
0.0%	5%	11%	46%	35%	50%	46%	41%	16%	34%	48%	19%	7%	15%	29%	71%	33%	59%

DISP	Act BW
★★★	79
F:G	F:G%
0.4	TOP 3%
INTAKE	INTAKE%
-102	TOP 0.0%
\$PROFIT	\$PROFIT%
\$34366	TOP 0.0%
\$RANCH	\$RANCH%
\$167	TOP 0.1%
FERT	FERT%
2.99	TOP 0%

CALVING EASE ★★★★★ GROWTH ★★★ F:G ★★★★★ SPROFIT ★★★★★
MATERNAL ★★★★★ CARCASS ★★★★★ INTAKE ★★★★★ \$RANCH ★★★★★

OH, MY! This dude posts one of the highest \$Profit figures that you are going to find in the Red Angus breed. If you want to take your next calf crop to all new levels of profitability you need to load up this guy. He also posts one of the highest \$Ranch figures that you are going to see. The next breed leader could very well come from this bull.

78

LSF JLH TOTALITY 5652N

BD: 04-03-2025 TATTOO: 5652N REG#: 5083323 HERD: JLHM CAT: 100% AR

TOP \$ ELIGIBLE

LSF NIGHT CALVER 9921W
LSF SRR IDENTITY 0295H
LSF SRR CRYSTAL C5016 F8314

LSF PDC TOTALITY 3546L

LSF TBJ GRID PROFIT 3414A
PRAIRIE MS RAINFIT A3322 771
LSF SRR RAINDANCE A3322
SPUR FRANCHISE OF GARTON
9 MILE FRANCHISE 6305

LSF SRR COV GIRL F8572 H0279

C-BAR ABIGRACE Y11
5L BOURNE 117-48A
LSF SRR COVERGRL W9922 F8572
LSF COVER GIRL U8201 W9922

ProS	HB	GM	CED	BW	WW	YW	ADG	Milk	ME	HPG	CEM	STAY	Marb	YG	CW	REA	FAT	MB	REB
172	97	75	14	-2.8	77	122	0.28	27	8	16	10	19	0.82	-0.04	20	0.51	0.03		
3%	2%	11%	36%	32%	16%	19%	26%	35%	75%	2%	4%	9%	5%	14%	60%	4%	82%		

DISP	Act BW
★★★	67
F:G	F:G%
0.1	TOP 100%
INTAKE	INTAKE%
113	TOP 99%
\$PROFIT	\$PROFIT%
\$21343	TOP 3%
\$RANCH	\$RANCH%
\$105	TOP 4%
FERT	FERT%
2.45	TOP 2%

CALVING EASE ★★★★★ GROWTH ★★★★★ F:G ★ \$PROFIT ★★★★★
MATERNAL ★★★★★ CARCASS ★★★★★ INTAKE ★ \$RANCH ★★★★★

This long and "typy" made stud absolutely destroys the antagonisms between marbling and muscling with his superb carcass EPDs that rank in the elite single digits for both MB and REA. His daughters should be profit centers in your herd as well with his single digit rankings for HPG, CEM, ST and HBI as well as a superb \$R.



LSF JLH TOTALITY 5652N

79

LSF BJR CASH 5831N

BD: 03-30-2025 TATTOO: 5831N REG#: 5077965 HERD: BJR CAT: 100% AR

BIEBER PAYCHECK K102

WFL FRANKLY F8276
LARR PAYCHECK 0728
LARR MISS CC FLOWER 7528

BJR ABIGRACE 318L

BIEBER CL STOCKMARKET E119
BIEBER PRIMROSE 139H
BIEBER PRIMROSE 204E
BIEBER CL ATOMIC C218
BIEBER CL ENERGIZE F121
BIEBER CL ADELLE 575D
9 MILE ENTERPRISE 8180
BJR ABIGRACE 118J
BJR ABIGRACE 908G

ProS	HB	GM	CED	BW	WW	YW	ADG	Milk	ME	HPG	CEM	STAY	Marb	YG	CW	REA	FAT	MB	REB
130	88	42	16	-4.5	74	111	0.23	29	9	14	9	19	0.61	0.05	4	0.11	0.04		
27%	5%	73%	19%	10%	23%	38%	60%	23%	80%	10%	13%	6%	21%	51%	95%	53%	94%		

DISP	Act BW
★★★★	70
F:G	F:G%
0.2	TOP 87%
INTAKE	INTAKE%
-45	TOP 3%
\$PROFIT	\$PROFIT%
\$10937	TOP 27%
\$RANCH	\$RANCH%
\$14	TOP 48%
FERT	FERT%
0.75	TOP 87%

CALVING EASE ★★★★★ GROWTH ★★★★★ F:G ★ \$PROFIT ★★★★★
MATERNAL ★★★★★ CARCASS ★★★★★ INTAKE ★★★★★ \$RANCH ★★★★★

I'd wager that you like what you see when you find this really well made stud out in the pens. You can expect his daughters to be high maternal gals that breed up on time, calve unassisted and keep paying the bills for years to come with his top ranked MK, HPG, CEM and ST. With all this you can see how he scores such an impressive HBI.



LSF BJR CASH 5831N

80

LSF BJR FORT KNOX 5829N

BD: 03-23-2025 TATTOO: 5829N REG#: 5077961 HERD: BJR CAT: 100% AR

TOP \$ ELIGIBLE

WFL FRANKLY F8276
LARR PAYCHECK 0728
LARR MISS CC FLOWER 7528

BIEBER PAYCHECK K102

BIEBER CL STOCKMARKET E119
BIEBER PRIMROSE 139H
BIEBER PRIMROSE 204E
BIEBER CL ATOMIC C218

BJR MINOLA 312L

BIEBER CL ENERGIZE F121
BIEBER CL ADELLE 575D
LSF SRR COMMANDER 5906C
LSF SRR MINOLA G9015 J1191
LSF SRR MINOLA E7047 G9015

ProS	HB	GM	CED	BW	WW	YW	ADG	Milk	ME	HPG	CEM	STAY	Marb	YG	CW	REA	FAT	MB	REB
118	50	68	17	-5.4	68	113	0.28	27	9	13	9	14	0.77	-0.07	6	0.29	0.01		
12%	55%	19%	16%	4%	45%	34%	25%	39%	79%	22%	12%	64%	8%	5%	93%	23%	49%		

DISP	Act BW
★★★★	68
F:G	F:G%
-0.1	TOP 20%
INTAKE	INTAKE%
54	TOP 77%
\$PROFIT	\$PROFIT%
\$15726	TOP 12%
\$RANCH	\$RANCH%
\$61	TOP 17%
FERT	FERT%
1.54	TOP 35%

CALVING EASE ★★★★★ GROWTH ★★★★★ F:G ★★★★★ \$PROFIT ★★★★★
MATERNAL ★★★★★ CARCASS ★★★★★ INTAKE ★ \$RANCH ★★★★★

We might be running low on bulls to sale but we are not running low on quality. I believe you will sure like what you see with this stud. Your heifers should sure be happy to find about his 68 pound actual birthweight with a BW EPD that ranks in the single digits. He kills it on carcass as well with top MB, YG and REA.



LSF BJR FORT KNOX 5829N

EPD Averages for Non-Parents Under Two Years of Age

106 ProS 53 HB 52 GM 13 CED -1.8 BW 65WW 104 YW 0.24ADG 0.73 DMI 26 MILK 2 ME 12 HPG 7 CEM 14.6 STAY 0.45 MARB 0.05 YG 24 CW 0.16 REA 0.02 FAT 0.02 F:G 29 INTAKE \$5,649 PROF \$10 RAN 1.3 FERT



LSF BJR Q PLUS 5834N

81 LSF BJR Q PLUS 5834N

BD: 04-05-2025 TATTOO: 5834N REG#: 5077971 HERD: BJR CAT: 100% AR

TOP \$ ELIGIBLE

5L BOURNE 117-48A
LSF SRR RANCHER 7190E
LSF SRR RAINDANCE C5237
LSF TAKEOVER 9943W
LSF SRR DELLA C5457
LSF BLACKBIRD N3080 X0406
PIE QUARTERBACK 789
PIE CAPTAIN 057
PIE BONNE BEL 852
BJR LANA 216K
BIEBER CL STOCKMARKET E119
BJR LANA 001H
TBJR LANA 403

DISP	Act BW
★★★	66
F:G	F:G%
0.1	TOP 75%
INTAKE	INTAKE%
47	TOP 71%
\$PROFIT	\$PROFIT%
\$23601	TOP 1%
\$RANCH	\$RANCH%
\$99	TOP 5%
FERT	FERT%
2.23	TOP 4%

ProS	HB	GM	CED	BW	WW	YW	ADG	Milk	ME	HPG	CEM	STAY	Marb	YG	CW	REA	FAT
148	81	67	17	-5.1	69	108	0.24	34	2	15	8	18	0.99	0.12	9	0.16	0.07
1%	9%	20%	13%	6%	40%	44%	50%	2%	42%	5%	39%	15%	1%	83%	89%	42%	99%

CALVING EASE ★★★★★ GROWTH ★★★★★ F:G ★★★ \$PROFIT ★★★★★

MATERNAL ★★★★★ CARCASS ★★★★★ INTAKE ★★ \$RANCH ★★★★★

WOW! How many sales have such a nice deep made bull that is a member of the \$100/\$200 club only 4 lots from the end? Whether you need elite "goldlocks" females(ones that are just right) that bring increased profitability to your cow herd or grid topping steers (prime is the only free meal in the cattle business) this bull can do it all.



LSF CSA CANDID 5699N

82 LSF CSA CANDID 5699N

BD: 03-01-2025 TATTOO: 5699N REG#: 5138703 HERD: 409W CAT: 100% AR

TOP \$ ELIGIBLE

5L GENUINE 99-85Y
5L GENUINE 1603-195C
5L RUBY 21-1603
LSF CANDID 2008K
BROWN ORACLE B112
LSF SRR CRYSTAL D6094 G9134
LSF SRR CRYSTAL U8064 D6094
BIEBER SPARTACUS A193
BIEBER GLADIATOR C386
BIEBER LAURA 158W
LCOC ZARA KD018
BROWN ORACLE B112
LCOC ZARA FA003
MSF ZARA DA004

DISP	Act BW
★★★	68
F:G	F:G%
-0.2	TOP 3%
INTAKE	INTAKE%
31	TOP 55%
\$PROFIT	\$PROFIT%
\$16943	TOP 9%
\$RANCH	\$RANCH%
\$40	TOP 29%
FERT	FERT%
1.32	TOP 51%

ProS	HB	GM	CED	BW	WW	YW	ADG	Milk	ME	HPG	CEM	STAY	Marb	YG	CW	REA	FAT
142	39	103	11	-1.7	86	136	0.31	30	11	12	7	13	0.87	0.02	50	0.67	0.02
9%	75%	1%	65%	52%	4%	6%	11%	12%	84%	43%	51%	79%	3%	32%	1%	1%	74%

CALVING EASE ★★★ GROWTH ★★★★★ F:G ★★★★★ \$PROFIT ★★★★★

MATERNAL ★★★★★ CARCASS ★★★★★ INTAKE ★★★ \$RANCH ★★★★★

OH, MY! This sale is loaded to the hilt with quality bulls. This stud posts the second highest GridMaster Index in the entire sale. If you are looking for a bull that can get your end product program where it needs to be, he can do it with his EPDs that rank in the elite single digits for MB, CW and REA.

83 LSF IDENTITY 5181N

BD: 02-19-2025 TATTOO: 5181N REG#: 5083627 HERD: LJRA CAT: 100% AR

TOP \$ ELIGIBLE

MESSMER PACKER S008
LSF NIGHT CALVER 9921W
LSF DELLA P4078 U8051
LSF SRR IDENTITY 0295H
5L BOURNE 117-48A
LSF SRR CRYSTAL C5016 F8314
LSF SRR CRYSTAL C5016
5L GENUINE 99-85Y
5L GENUINE 1603-195C
5L RUBY 21-1603
LSF DINA H0071 K2002
9 MILE FRANCHISE 6305
LSF SRR DINA E7010 H0071
LSF SRR DINA C5034 E7010

DISP	Act BW
★★★	93
F:G	F:G%
-0.3	TOP 98%
INTAKE	INTAKE%
75	TOP 91%
\$PROFIT	\$PROFIT%
\$22465	TOP 2%
\$RANCH	\$RANCH%
\$110	TOP 3%
FERT	FERT%
2.32	TOP 3%

ProS	HB	GM	CED	BW	WW	YW	ADG	Milk	ME	HPG	CEM	STAY	Marb	YG	CW	REA	FAT
173	82	91	16	-4.1	82	126	0.27	35	7	16	10	16	1.05	0.15	35	0.27	0.05
2%	8%	3%	22%	14%	7%	14%	32%	1%	67%	4%	4%	37%	1%	91%	13%	25%	98%

CALVING EASE ★★★★★ GROWTH ★★★★★ F:G ★ \$PROFIT ★★★★★

MATERNAL ★★★★★ CARCASS ★★★★★ INTAKE ★ \$RANCH ★★★★★

Next to last bull in the sale and we have a bull that ranks off the chart for MB as well as top CW and REA. Little wonder that he posts such an impressive GMI that ranks right at the top of the chart. Be sure to hold on to those heifers as the can add all new levels of profitability and sustainability from his top \$Ranch.

THANK YOU FOR YOUR INTEREST IN AND SUPPORT OF OUR PROGRAM. WE DO IT FOR YOU AND COULD NOT DO IT WITHOUT YOU. HAVE SAFE TRAVELS HOME AND ONCE AGAIN, THANK YOU FROM LUDVIGSON STOCK FARMS, THEIR EMPLOYEES AND COOPERATORS.

REDS RISING

Escalate Your Prosperity

Red Angus boosts profitability with docile temperaments, environmental resilience, premium carcass quality and exceptional maternal traits. Registrations have surged by 24% over the past decade, underscoring Red Angus' significance across all segments of the beef industry.

**Scan the QR code for
real rancher stories
about the rising power
of Red Angus.**



RED ANGUS

RANCH TESTED. RANCHER TRUSTED.

RedAngus.org

Red Angus Guide to EPDS and Indexes

ProS... Profitability and Sustainability is an all-purpose index that predicts average economic differences in all segments in the beef supply chain. This index is a combination of the breeding objectives modeled in the HerdBuilder and GridMaster selection indexes. In this index, replacement heifers are retained from within the herd and all remaining progeny are fed out to slaughter and sold on a quality-based grid. Traits included in this index include calving ease, growth, HPG, STAY, Mature Weight, Dry Matter Intake and carcass traits. The resulting index is expressed in dollars per head born (Index/High Value).

HB..... HerdBuilder is a maternal selection index that predicts the economic differences of animals for traits that are important from conception through weaning. Expressed as dollars per head born, HB is calculated based on the scenario that bulls are mated to heifers and cows, replacement heifers are retained and all remaining progeny are marketed at weaning. Traits included in the HB index include Calving Ease Direct, Calving Ease Maternal, Weaning Weight, Milk, Mature Weight, Heifer Pregnancy and Stayability (Index/High Value).

GM..... GridMaster is a selection index that predicts the average economic difference of non-replacement calves through the post-weaning phase of production. GM places selection pressure on growth, feedyard performance and carcass traits. Expressed as dollars per head born, GM is calculated based on the scenario that progeny are fed out to slaughter and marketed on a quality-based carcass grid. Traits included in GM include Average Daily Gain, Carcass Weight, Dry Matter Intake, Marbling, Back Fat and Rib Eye Area (Index/High Value).

CED..... Calving Ease Direct predicts differences in the percent of calves born unassisted out of 2-year-old dams. (Percent/High Value)

BW..... Birth Weight predicts differences in actual birth weight of progeny. (Pounds/Low Value)

WW..... Weaning Weight predicts differences in 205-day weaning weight. (Pounds/High Value)

YW..... Yearling Weight predicts differences in 365-day yearling weight. (Pounds/High Value)

ADG..... Average Daily Gain predicts differences in weight gain between 205 and 365 days of age. (Pounds/High Value)

DMI..... Dry Matter Intake predicts differences in daily feed intake as measured in a feedlot during the post-weaning period. (Pounds/Low Value)

MILK..... Milk predicts differences in weaning weight attributed to the milking ability of the animal's daughters. (Pounds/High Value)

ME..... Maintenance Energy predicts the difference in maintenance energy requirements. (Mcal per Month/Low Value)

HPG..... Heifer Pregnancy predicts differences in the percent of daughters who are able to conceive and calve at 2 years of age following exposure to breeding. (Percent/High Value)

CEM..... Calving Ease Maternal predicts differences in the percent of daughters who are able to calve unassisted as 2-year-old heifers. (Percent/High Value)

STAY..... Stayability predicts differences in the ability of an animals' retained daughters to remain productive in the herd – calve every year – through 6 years of age. (Percent/High Value)

MARB..... Marbling predicts differences in marbling score – amount of intramuscular fat measured at the 13th rib. (Marbling Score Units/High Value)

YG..... Yield Grade predicts differences in USDA Yield Grade, which is calculated using CW, REA and Fat. (Yield Grade Units/Low Value)

CW..... Carcass Weight predicts differences in actual hot carcass weight. (Pounds/High Value)

REA..... Ribeye Area predicts differences in square inches of ribeye area measured at the 13th rib. (Square Inches/High Value)

FAT..... Fat predicts differences in the depth of backfat measured between the 12th and 13th ribs. (Inches/Low Value)

RED ANGUS
RANCH TESTED. RANCHER TRUSTED.
RedAngus.org



RED ANGUS MARKETING PROGRAMS

How to Enroll in FCCP and AA

1. Contact the Red Angus value-added department at 940-477-4593 and complete a short supplier enrollment questionnaire over the phone. RAAA staff will ask general management, animal identification and breeding questions. If needed, the producer may be asked to supply additional documentation on breeding such as semen receipt, lease agreements or information on purchased females.
2. After all documentation is recorded, staff will ship the tags directly to the producer who must tag the calves before they leave the ranch of origin – birth, branding, preconditioning, weaning or before loading on the semi.
3. The producer will receive a customer enrollment agreement to fill out and return to RAAA with a copy of their calving records.
4. Staff will issue the USDA-approved Certificate of Compliance upon receiving the customer enrollment agreement and calving record.

FCCP or Allied Access Tags
\$1.30 each

EID Only (FCCP or AA)
\$2.20 each

EID Combo Sets
\$3.30 each

FEEDER CALF CERTIFICATION PROGRAM



- Traceability to at least 50% Red Angus genetics
- Source verified to ranch of origin
- Group age verified

No enrollment fee, just the cost of your program tag choice.



**GENETICS
AGE
SOURCE**

ALLIED ACCESS



- Source verified to ranch of origin
- Group age verified

No enrollment fee, just the cost of your program tag choice.



**AGE
SOURCE**

The Red Angus Feeder Calf Certification Program is the first step in differentiating your cattle to buyers, feedlots and packers. Experience industry-leading return on investment for just the cost of an ear tag – with no enrollment fees.

The Red Angus Association of America marketing team offers assistance to Red Angus bull customers at no charge.

Visit RedAngus.org for contact information.

Red Angus Marketing Assistance

- **FCCP** (Yellow Tag)
- **Allied Access** (Green Tag)
- **Premium Red Baldy** (White Tag)
- **American Red** (Blue Tag)
- **Feeder/Fat Cattle Show List**
- **Stockyard**
- **Calendar of Events**
- **Red Angus FeederFax**

RED ANGUS

RANCH TESTED. RANCHER TRUSTED.

RedAngus.org • 940-477-4593

● *Notes* ●



● *Notes* ●



● *Notes* ●



• Terms & Conditions •

The Red Angus Association Terms and Conditions will apply if the terms and conditions printed here are not applicable.

TERMS: Terms of the sale are check or cash. Every animal will be sold to the highest bidder. The right of property shall not pass until after complete settlement is made. All settlements will be made with the clerks of the sale immediately following the conclusion of the sale and before any cattle will be released from the sale facility or ranch.

BIDDING DISPUTES: The auctioneer will settle any disputes as to bids, and his decision on such matters shall be final.

RETAINED INTEREST: We are retaining a 1/2 interest in all bulls in the catalog. We are selling the remaining interest, full possession, and full salvage value on these bulls. We also retain a breeding interest for in-herd use only in all other bulls in the catalog. We reserve the right to collect semen at the convenience of the buyer.

SEMEN RIGHTS: Buyers receive semen rights proportional to the interest purchased. If you purchase a 1/2 interest then you are entitled to 1/2 of the semen collections at cost provided that you indicate you want semen prior to collection. We intend to collect some of the bulls in the sale and sample them in our herd. We will cooperate with the buyer in collection of the bull. We prefer to collect most bulls after the first season of use and we will contact the buyer when we intend to collect the bull at a time convenient for the buyer.

PURCHASER'S RISK: Each animal becomes the risk of the purchaser as soon as sold. Animals will be fed, watered and cared for at the purchaser's risk for one week after the sale. After that, there will be a per day feed cost added to the purchase price, payable before possession occurs.

ANNOUNCEMENTS: Changes of information contained in this catalog relating to the animals offered for the sale will be announced from the auction box and such announcements shall take precedence. Errors discovered in the catalog will be corrected by announcements at sale time and such corrections will take precedence over the printed matter in this catalog.

BREEDER'S GUARANTEE: All animals sold are guaranteed breeders by the sellers. Any animal that has not proven itself as a breeder within six months after date of sale, if in healthy condition, may be returned to seller at buyer's expense. The seller reserves the privilege of trying, for a period of six months, to prove the animal is a breeder. The seller, at his option, may either replace the animal with another of equal value or grant the buyer a credit for use on any cattle marketed by the seller in full settlement and transaction of ALL claims. Yearling bulls shall be guaranteed breeders for no more than 25 females. All complaints regarding breeding difficulties must be reported in writing by the buyer to the seller within the specified time above, and any animal returned must be free from disease and in good health and condition. All animals are guaranteed to be breeders, with the exception of: a) calves under twelve months of

age; or b) animals shown by Purchaser after sale (in case of animals shown after purchase the breeding guarantee, if any, shall be such as agreed upon between Seller and Buyer; or c) gross negligence or willful misconduct on the part of the Purchaser.

OPTIONS AND PRIVILEGES OF RETURN OR ADJUSTMENT:

1. All claims for adjustment or refund must be made in writing either within six month of the sale date or no later than six months after the animal reaches 18 months of age with the exception of claims involving defects or parentage.
2. If a female sold as "open" proves to be with calf, the Purchaser may return the animal to the ranch of the Seller prior to calving for a credit of the full purchase price or for another animal of equal value, whichever is acceptable to the Purchaser. It shall be the obligation of the Seller to bear any expense incurred for transportation.

FERTILITY: All bulls have been evaluated and are guaranteed to be breeders.

LIABILITY: Neither owners, sale managers, clerks nor anyone connected with the sale assumes responsibility, legal, or otherwise, for damages of any kind. Any person attending the sale does so at his own risk.

CONTRACT: The above terms and conditions shall constitute a contract between the buyer and seller of each animal sold.

IDENTIFICATION: Each animal carries a tamper proof EID that corresponds to a DNA sample that has been taken by LSF. The tag numbers on the cattle correspond with lot and ID number in this catalog.

CERTIFICATE OF REGISTRY: A certificate of registry and transfer will be provided on all bulls sold. Heifers selling for \$900 or above will receive a registry certificate. If buyers of heifers under \$900 desire a registration certificate, they can be purchased for \$100 added to the selling price.

IMPLIED WARRANTY: Except for those stated in the terms and conditions, there are no warranties, wither expressed or implied, as to merchantability or fitness for a particular purpose with respect to the cattle being sold in this auction. The warranties set fort in terms and conditions are in lieu of all other warranties, either expressed or implied and the remedies proved therein shall be the sole and exclusive remedy of the buyer, or any part claiming through buyer, for any breach of warranty or guarantee therein provided and all other obligations or liabilities.

HEALTH: All cattle will have official health certificates and are guaranteed for interstate delivery.

LUDVIGSON STOCK FARMS

Leachman \$Profit Center

5380 Co Rd 238

Meriden, WY 82081

PRSRT STD
U.S. POSTAGE
PAID
DENVER, CO
PERMIT NO. 5377

Time Dated Material

**We look forward to seeing you on
April 4th and if we can be of any
assistance prior please contact us.**



Lot 2 • LSF MIDWAY 5115N



Lot 4 • LSF COWPUNCHER 5227



Lot 5 • LSF ASSURED 5124N



Lot 6 • LSF MANIFEST 5016N



Lot 7 • LSF FAULT FREE 5102N



Lot 8 • LSF INTEGRITY 5216N



Lot 15 • LSF PROOF POSITIVE 5109N

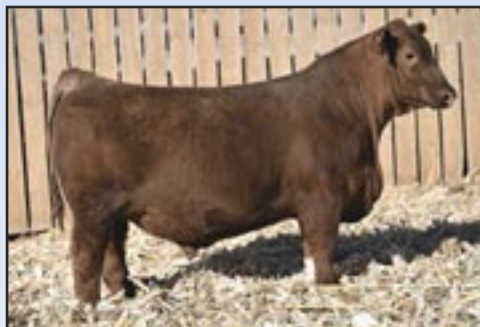

Lot 21 • LSF STRICTLY 5163N



Lot 23 • LSF LIMITED 5175N



Lot 25 • LSF COMPLETE DESIGN 5242N



Lot 26 • LSF CONSENSUS 5096N



Lot 51 • LSF WORKHORSE 5051N